Annals of Internal Medicine

Published Twice Monthly by the American College of Physicians

Supplement to Volume 115 Numbers 1-12 AIMEAS 115(1-12)1-996(1991) US ISSN 0003-4819

INDEX

VOLUME 115

1 JULY THROUGH 15 DECEMBER 1991

Copyrighted© 1991 by the American College of Physicians, Independence Mall West, Sixth Street at Race, Philadelphia, PA 19106-1572, U.S.A.
Permission to reproduce articles in whole or in part must be obtained from the Managing Editor, Annals of Internal Medicine.

Supplement to Volume 115 Numbers 1-12 AIMEAS 115(1-12)1-996(1991) US ISSN 0003-4819

Annals of Internal Medicine

Published Twice Monthly by the American College of Physicians

Publication Policy Committee, American College of Physicians

John H. Holbrook, MD, *Chairman*
Elizabeth Barrett-Connor, MD
John F. Burnum, MD
Linda Hawes Clever, MD
Kenneth M. Ludmerer, MD
John J. Mazza, MD
Robert H. Moser, MD
Eleanor Z. Wallace, MD

Editors

Editors
Robert H. Fletcher, MD, and
Suzanne W. Fletcher, MD

Editors Emeriti
J. Russell Elkinton, MD, and
Edward J. Huth, MD

Associate Editors
Elias Abrutyn, MD
John L. Abruzzo, MD
E. Victor Adlin, MD
Martin Black, MD
Leonard E. Braitman, PhD
Paul E. Epstein, MD
Steven N. Goodman, MD, PhD, MHS
Daniel G. Haller, MD
Warren Laskey, MD

Book Review Editor
Edward J. Huth, MD

Executive Editor
Kathleen Case

Managing Editor
Pamela Fried

Business Staff

Director
Thomas J. Gillen

Advertising Office
Hal S. Bischoff, *Sales Representative*
Ara H. Eloian, *Production Manager*

Editorial Board

James O. Armitage, MD; *Omaha*
John P. Atkinson, MD; *St. Louis*
Laurence H. Beck, MD; *Danville*
John D. Cantwell, MD; *Atlanta*
David W. Fraser, MD; *Swarthmore*
Patricia A. Gabow, MD; *Denver*
Michael A. Geheb, MD; *Detroit*
Nortin M. Hadler, MD; *Chapel Hill*
Thomas S. Inui, MD; *Seattle*
Mark A. Kelley, MD; *Philadelphia*
Shirley A. P. Levine, MD; *San Antonio*
Diane E. Meier, MD; *New York*
Richard K. Root, MD; *San Francisco*
Arthur H. Rubenstein, MD; *Chicago*
Laurence Z. Rubenstein, MD; *Sepulveda*
Jeremy N. Ruskin, MD; *Boston*
Edward H. Shortliffe, MD; *Stanford*
Earl P. Steinberg, MD; *Baltimore*
Tadataka Yamada, MD; *Ann Arbor*

Circulation

Tamara N. Staley, *Manager*

Editorial Staff

Production Editor
Miranda J. Hughes

Manuscript Editors
Charles A. O'Hay
Sandra D. Plum
Paul J. Wolfe

Information Specialist
Elizabeth Wolverton

Proofreader
Laura L. Allen

Manuscript Processing Supervisor
Lorraine Friedman

Annals of Internal Medicine

Volume 115 Number 1 **1 July 1991**

Letters, 66

Methotrexate for Asthma

Macular Edema from Zidovudine?

Electrophysiologic Studies for Cardiac Arrest

Acyclovir To Prevent CMV after Renal Transplantation

Hemoglobinopathies Affect Hgb A_{1c} Measurement

Esophagitis from Candida or Exophiala?

Hypothermia from Erythromycin

Underestimating Disability

Volume Index

The Literature of Medicine, 71

For complete contents, see pages I-3 and I-5

AIMEAS 114115(1)1-76(1991)
US ISSN 0003-4819

Articles

Diuretic Drug Use and the Risk for Hip Fracture	1	Heidrich, Stergachis, Gross
Prevention of Bacterial Infection in Neutropenic Patients with Hematologic Malignancies	7	The GIMEMA Infection Program
Chemotherapy Compared with Bone Marrow Transplantation for Adults with Acute Lymphoblastic Leukemia in First Remission	13	Horowitz, Messerer, Hoelzer, Gale, Neiss, Atkinson, Barrett, Büchner, and others
Foscarnet Therapy in Five Patients with AIDS and Acyclovir-resistant Varicella-Zoster Virus Infection	19	Safrin, Berger, Gilson, Wolfe, Wofsy, Mills, Biron
Intravascular Ultrasound Assessment of the Renal Artery	22	Sheikh, Davidson, Newman, Kisslo, Schwab
Evaluation of Social Security Disability in Claimants with Rheumatic Disease	26	Liang, Daltroy, Larson, Partridge, Abeles, Taylor, Fossel

Brief Report

Status of Immunity to Tetanus, Measles, Mumps, Rubella, and Polio among U.S. Travelers	32	Hilton, Singer, Kozarsky, Smith, Lardis, Borenstein

Reviews

Adjuncts to Thrombolysis for Myocardial Reperfusion	34	Popma, Topol
Insulin plus a Sulfonylurea Agent for Treating Type 2 Diabetes	45	Peters, Davidson

Medicine and Public Issues

Health Care Reform: Who Will Lead?	54	Thier

Perspective

"The Facts Concerning the Recent Carnival of *Smoking* in Connecticut" *and Elsewhere*	59	Williams, Quill, Deci, Ryan

Editorial

Thiazide Diuretics and Osteoporosis: Time for a Clinical Trial?	64	Ray

Annals of Internal Medicine

Volume 115 Number 2 **15 July 1991**

Letters, 155

Gold for Rheumatoid Arthritis

Risk for Pneumothorax in AIDS

Lime versus Lyme Disease

Clinical Skills of FMGs

Contraception for Teenagers

EMS and the Brain

Information about AIDS

An Elephant Swimming

The Literature of Medicine, 161

For complete contents, see pages I-3 and I-4

AIMEAS 114115(2)77-164(1991)
US ISSN 0003-4819

Articles

Potassium Depletion Exacerbates Essential Hypertension	77	Krishna, Kapoor
Response to Treatment with the Leukocyte-derived Immunomodulator IMREG-1 in Immunocompromised Patients with AIDS-related Complex	84	Gottlieb, Zackin, Fiala, Henry, Marcel, Combs, Vieira, Liebman, Cone, Hillman, Gottlieb
Substituted Judgment: How Accurate Are Proxy Predictions?	92	Seckler, Meier, Mulvihill, Paris
Myonecrosis and Myofibrosis as Complications of Sickle Cell Anemia	99	Valeriano-Marcet, Kerr
Postmortem Studies of the Heart in Three Fatal Cases of the Eosinophilia-Myalgia Syndrome	102	James, Kamb, Sandberg, Silver, Kilbourne

Brief Reports

Hepatitis C Virus Not Found in Fulminant Non-A, Non-B Hepatitis	111	Wright, Hsu, Donegan, Feinstone, and others
Hepatic Histologic and Immunohistochemical Changes in Chronic Hepatitis B after Prolonged Clearance of Hepatitis B e Antigen and Hepatitis B Surface Antigen	113	Perrillo, Brunt

Academia and Clinic

Can Physician Education Lower the Cost of Prescription Drugs?	116	Frazier, Brown, Divine, Fleming, Philips, and others

Review

Screening for Dementia and Investigating Its Causes	122	Siu

NIH Conference

Thyroid Cancer: A Lethal Endocrine Neoplasm	133	Robbins, Merino, and others

Perspective

Industry Reimbursement for Entering Patients into Clinical Trials: Legal and Ethical Issues	148	Shimm, Spece

Editorials

Barriers to the Treatment of Obesity	152	Bray
Renal-Dose Dopamine: Fact and Fiction	153	Szerlip

Annals of Internal Medicine

Volume 115 Number 3 **1 August 1991**

Letters, 231

LMW Heparin for Deep Vein Thrombosis

Colonic Polyps in Acromegaly

HIV-associated Hodgkin Disease

Oral Ondansetron

The White Coat Revisited

Allied to Madness

On Clinical Alerts

The Literature of Medicine, 236

For complete contents, see pages I-3 and I-4

AIMEAS 114115(3)165-240(1991)
US ISSN 0003-4819

Articles

Nonsteroidal Anti-inflammatory Drugs and the Risk for Chronic Renal Disease	165	Sandler, Burr, Weinberg
Outcome of Patients with Acute Myocardial Infarction Who Are Ineligible for Thrombolytic Therapy	173	Cragg, Friedman, Bonema, Jaiyesimi, Ramos, and others
Autoimmunity after Alpha-Interferon Therapy for Malignant Carcinoid Tumors	178	Rönnblom, Alm, Öberg
CD4 Count and the Risk for Death in Patients Infected with HIV Receiving Antiretroviral Therapy	184	Yarchoan, Venzon, Pluda, Lietzau, and others
Salmonella enteritidis Gastroenteritis Transmitted by Intact Chicken Eggs	190	Mishu, Griffin, Tauxe, Cameron, and others
Misoprostol Compared with Sucralfate in the Prevention of Nonsteroidal Anti-inflammatory Drug-induced Gastric Ulcer	195	Agrawal, Roth, Graham, White, Germain, Brown, Stromatt

Brief Report

Acute Necrotizing Eosinophilic Myocarditis as a Manifestation of Severe Hypersensitivity Myocarditis	201	Getz, Subramanian, Logemann, Ballantyne

Review

Assessment of Competency: The Role of Neurobehavioral Deficits	203	Freedman, Stuss, Gordon

Davis Conference

Lipoprotein(a) and Atherosclerosis	209	Scanu, Lawn, Berg

Medicine and Public Issues

Oversight of Physicians' Conduct by State Licensing Agencies	219	Spritz

Perspective

Should the Health Care Forest Be Selectively Thinned by Physicians or Clear Cut by Payers?	223	Welch

Editorials

Nonsteroidal Anti-inflammatory Drugs and Renal Disease—Still Unsettled	227	Wagner
A Report Card on Academic Geriatrics in 1991: The Struggle for Academic Respectability	229	Hazzard

Annals of Internal Medicine

Volume 115 Number 4 **15 August 1991**

Brief Reports, 283

Fulminant Hepatic Failure Associated with ddI
Lai and others

Fluconazole Treatment of Persistent C. neoformans Prostatic Infection in AIDS
Bozzette and others

Letters, 327

Markers of Coronary Disease

AIDS Enteropathy

Pneumothorax in AIDS

Digoxin: Mythology or Evidence?

Regional Variations in Plasma Fibrinogen Levels

Urinary Urgency and Acute Intrarenal Bleeding

Rigors with Vancomycin

ACE Inhibitors and Pancreatitis

The Doctor's Role in Wartime

Cost of Treating Travelers' Diarrhea

Corrections, 322

Preventive Care Guidelines: 1991

Publication Date for Book

The Literature of Medicine, 333

For complete contents, see pages I-3 and I-4

AIMEAS 114115(3)241-336(1991)
US ISSN 0003-4819

Articles

Aminophylline Therapy for Acute Bronchospastic Disease in the Emergency Room	241	Wrenn, Slovis, Murphy, Greenberg
Comparison of an Aggressive (U.S.) and a Less Aggressive (Canadian) Policy for Cholesterol Screening and Treatment	248	Krahn, Naylor, Basinski, Detsky
Hemorrhagic Events during Therapy with Recombinant Tissue-Type Plasminogen Activator, Heparin, and Aspirin for Acute Myocardial Infarction	256	Bovill, Terrin, Stump, Berke, Frederick, Collen, Feit, Gore, Hillis, Lambrew, and others
Effect of Triple Therapy (Antibiotics plus Bismuth) on Duodenal Ulcer Healing	266	Graham, Lew, Evans, Evans, Klein
Increased Risk for Anaphylactoid Reaction from Contrast Media in Patients on β-Adrenergic Blockers or with Asthma	270	Lang, Alpern, Visintainer, Smith
Cocaine and Chest Pain: Clinical Features and Outcome of Patients Hospitalized to Rule Out Myocardial Infarction	277	Gitter, Goldsmith, Dunbar, Sharkey

Reviews

Hypertension in Women: What Is Really Known?	287	Anastos, Charney, Charon, Cohen, Jones, and others
Biologic Response Modifiers in Primary Immunodeficiency Disorders	294	Hassner, Adelman

Medicine and Public Issues

The U.S. and Canadian Health Care Systems: Views of Resident Physicians	308	Hayward, Kravitz, Shapiro

History of Medicine

Scientific Evidence versus Therapeutic Demand: The Introduction of the Sulfonamides Revisited	315	Lerner

On Being a Doctor

Discoveries	321	Cleary

Editorials

Methylxanthines in the Treatment of Asthma: The Rise, the Fall, and the Possible Rise Again	323	McFadden
Guidelines for the Detection and Treatment of Elevated Serum Cholesterol: Which Is the Baby and Which Is the Bathwater?	324	Pearson

Annals of Internal Medicine

Volume 115 Number 5 **1 September 1991**

Ad Libitum, 405

Absolution

Letters, 406

Preventive Care Guidelines

Theophylline or Physician Toxicity?

Diuretic Resistance versus Adaptation

Disopyramide and Inducible Arrhythmias

Lawyer's Advice

Red Man Syndrome after Oral Vancomycin

Hepatitis C from a Needlestick Injury

"Misconceptions" about AIDS

The Literature of Medicine, 412

For complete contents, see pages I-3 and I-4

AIMEAS 114115(5)337-416(1991)
US ISSN 0003-4819

Articles

Timing of Breast Cancer Excision during the Menstrual Cycle Influences Duration of Disease-free Survival	337	Senie, Rosen, Rhodes, Lesser
Survival in Patients with Primary Pulmonary Hypertension	343	D'Alonzo, Barst, Ayres, Bergofsky, and others
Oral Mesalamine (Asacol) for Mildly to Moderately Active Ulcerative Colitis	350	Sninsky, Cort, Shanahan, Powers, Sessions, and others
Are History and Physical Examination a Good Screening Test for Sleep Apnea?	356	Viner, Szalai, Hoffstein
Loop Diuretics for Chronic Renal Insufficiency: A Continuous Infusion Is More Efficacious than Bolus Therapy	360	Rudy, Voelker, Greene, Esparza, Brater

Brief Reports

Hepatitis C in Hospital Employees with Needlestick Injuries	367	Kiyosawa, Sodeyama, Tanaka, Nakano, and others
Cardiac Lymphoma in a Patient with AIDS	370	Kelsey, Saker, Morgan

Academia and Clinic

A Phenomenology of Scut	372	Hayward, Rockwood, Sheehan, Bass

Reviews

Hemodynamic Determinants of Exercise Capacity in Chronic Heart Failure	377	Myers, Froelicher
Effects of Anabolic-Androgenic Steroids on Muscular Strength	387	Elashoff, Jacknow, Shain, Braunstein

Medicine and Public Issues

Comparison of the Quality of Ambulatory Care for Fee-for-Service and Prepaid Patients	394	Udvarhelyi, Jennison, Phillips, Epstein

Editorials

The Optimal Timing of Mastectomy: Low Tide or High Tide?	401	McGuire
Law, Medicine, and the "Gag Rule"	403	Ball

Annals of Internal Medicine

Volume 115 Number 6 **15 September 1991**

Ad Libitum, 495

Medicine, the Vanishing Sacred Elephant

Letters, 496

Mycobacterium kansasii Infection

Clinical Trials and the Elderly

Pentamidine Prophylaxis of PCP

Transplants from the Same Donor

Walking Reduces Blood Pressure

Effects of Coffee in Alcoholics

Extrapulmonary Pneumocystosis

Akinetic Mutism after Baclofen

Case Records and the Classification of Disease

Lime Disease

The Literature of Medicine, 501

For complete contents, see pages I-3 and I-4

AIMEAS 114115(6)417-504 (1991)
US ISSN 0003-4819

Articles

Methicillin-resistant *Staphylococcus aureus*: Colonization and Infection in a Long-term Care Facility	417	Bradley, Terpenning, Ramsey, Zarins, Jorgensen, Sottile, Schaberg, Kauffman
Protruding Atheromas in the Thoracic Aorta and Systemic Embolization	423	Tunick, Perez, Kronzon
Predicting Death in Patients Hospitalized for Community-acquired Pneumonia	428	Farr, Sloman, Fisch
Natural History of the Eosinophilia-Myalgia Syndrome	437	Culpepper, Williams, Mease, Koepsell, Kobayashi
High Rate of Infectivity and Liver Disease in Blood Donors with Antibodies to Hepatitis C Virus	443	Esteban, López-Talavera, Genescà, Madoz, Viladomiu, Muñiz, and others
Pulse Oximetry Monitoring outside the Intensive Care Unit: Progress or Problem?	450	Bowton, Scuderi, Harris, Haponik

Brief Report

Postmenopausal Estrogen and Prevention Bias	455	Barrett-Connor

Review

The Pathogenesis of Sepsis	457	Bone

Diagnosis and Treatment

The Patient's Story: Integrating the Patient- and Physician-centered Approaches to Interviewing	470	Smith, Hoppe

Position Paper

Withholding and Withdrawing Life-sustaining Therapy	478	American Thoracic Society

Perspective

Quality of Care: Do We Care?	486	Brook

Editorials

Management of Septic Shock: Present and Future	491	Parrillo
Medicare Payment Reform: What Are the Prospects for Internal Medicine?	493	Shulkin, Eisenberg

Annals of Internal Medicine

Volume 115 Number 7 **1 October 1991**

Letters, 576

Disseminated Candidiasis after Intravenous Use of Oral Methadone

Standardizing Fecal Occult Blood Testing

Octreotide for Diarrhea in Amyloidosis

Diagnosing Lyme Disease

CPR in Teaching Hospitals

Aspergillosis and Marijuana

A Library for Internists

Defensive Medicine: A Form of "Varmint" Control?

The Literature of Medicine, 581

For complete contents, see pages I-3 and I-4

AIMEAS 114115(7)505-584 (1991)
US ISSN 0003-4819

Articles

Effect of Vitamin D Supplementation on Wintertime and Overall Bone Loss in Healthy Postmenopausal Women	505	Dawson-Hughes, Dallal, Krall, Harris, Sokoll, Falconer
Reversible Renal Insufficiency due to Angiotensin Converting Enzyme Inhibitors in Hypertensive Nephrosclerosis	513	Toto, Mitchell, Lee, Milam, Pettinger
Inability of Enzyme Immunoassays to Discriminate between Infections with Herpes Simplex Virus Types 1 and 2	520	Ashley, Cent, Maggs, Nahmias, Corey
Sleep Apnea in Acromegaly	527	Grunstein, Ho, Sullivan
The T-Cell Proliferative Assay in the Diagnosis of Lyme Disease	533	Dressler, Yoshinari, Steere
Influence of Gastric Acidity on the Bioavailability of Digoxin	540	Cohen, Kroon, Schoemaker, Hoogkamer, van Vliet

Brief Report

Allergic Bronchopulmonary Aspergillosis with Adenopathy	546	Hantsch, Tanus

Conference

Systemic Lupus Erythematosus	548	Steinberg, Gourley, Klinman, and others

Medicine and Public Issues

When Should Patients with Lethal Ventricular Arrhythmia Resume Driving?	560	Strickberger, Cantillon Friedman

History of Medicine

Three Women at Johns Hopkins: Private Perspectives on Medical Coeducation in the 1890s	564	Shrager

On Being a Doctor

CPR	570	Cleaveland

Editorials

Anemia of Chronic Disease: A Misnomer	572	Schilling
Travel Medicine 1991: New Frontiers	574	Kozarsky

Annals of Internal Medicine

Volume 115 Number 8 **15 October 1991**

Ad Libitum, 654

The Nephron

Letters, 655

Cost Effectiveness of Treating Asymptomatic HIV Infection

Fetal Hemoglobin Alters Hemoglobin A_{1c} Measurements

Barriers to Treating Obesity

Dementia Screening

Histamine-2 Receptor Blockers and Delirium

Levothyroxine-Cholestyramine Interaction Reemphasized

Cigarette Smoking and Facial Wrinkling

What's in a Title?

Correction: A Library for Internists VII

The Literature of Medicine, 661

For complete contents, see pages I-3 and I-5

AIMEAS 114115(8)585-664 (1991)
US ISSN 0003-4819

Articles

Enterobacter Bacteremia: Clinical Features and Emergence of Antibiotic Resistance during Therapy	585	Chow, Fine, Shlaes, Quinn, and others
Physician Practices in the Prevention of Venous Thromboembolism	591	Anderson, Wheeler, Goldberg, and others
Incidence of Non-A, Non-B Hepatitis after Screening Blood Donors for Antibodies to Hepatitis C Virus and Surrogate Markers	596	Barrera, Bruguera, Ercilla, Sánchez-Tapias, and others
Clinical Genetics and Genetic Counseling in Alzheimer Disease	601	Breitner
Ventricular Late Potentials in Myotonic Dystrophy	607	Milner, Hawley, Jachim, and others
Chronic Renal Failure in Sickle Cell Disease: Risk Factors, Clinical Course, and Mortality	614	Powars, Elliott-Mills, Chan, and others

Brief Report

Disseminated Intravascular Coagulation after Factor IX Complex Resolved Using Purified Factor IX Concentrate	621	Hadley, Djulbegovic

Review

Clinical Applications of Serum Tumor Markers	623	Bates

Medicine and Public Issues

The Patient Self-Determination Act and the Future of Advance Directives	639	Greco, Schulman, and others

Perspective

Descartes before the Horse: I Clone, Therefore I Am: The Hepatitis C Virus in Current Perspective	644	Alter

Editorials

New β-Lactams: New Problems for the Internist	650	Sanders
Laparoscopic Cholecystectomy: The Evolution of General Surgery	651	White

Annals of Internal Medicine

Volume 115 Number 9 **1 November 1991**

Ad Libitum, 742

On a Toddler's Two-Story Fall

Letters, 743

Substituted Judgment and the Decision to Withhold Life Support

Methotrexate and Rheumatoid Arthritis

Second-Generation Tests for Hepatitis C Virus

Deep Vein Thrombophlebitis after Acupuncture

Lowering the Cost of Prescription Drugs

MRI: My Resonant Image

A Resident's View of Medical Ethics

The Literature of Medicine, 751

For complete contents, see pages I-3 and I-4

AIMEAS 114115(9)665-752(1991)
US ISSN 0003-4819

Articles

Foscarnet in the Treatment of Cytomegalovirus Retinitis in Patients with AIDS	665	Palestine, Polis, De Smet, Baird, Falloon, Kovacs, and others
Slow Response to Vancomycin or Vancomycin plus Rifampin in Methicillin-resistant *Staphylococcus aureus* Endocarditis	674	Levine, Fromm, Reddy
Thoracic Radiation Therapy Alone Compared with Combined Chemoradiotherapy for Locally Unresectable Non-Small Cell Lung Cancer	681	Morton, Jett, McGinnis, Earle, Therneau, and others
Serum Cholesterol as a Prognostic Factor after Myocardial Infarction: The Framingham Study	687	Wong, Wilson, Kannel
Long-term Glucose Control in Patients with Pancreatic Transplants	694	Morel, Goetz, Moudry-Munns, Freier, Sutherland
Decrease in Serum Hepatitis C Viral RNA during Alpha-Interferon Therapy for Chronic Hepatitis C	700	Shindo, Di Bisceglie, Cheung, and others
Effect of Octreotide on Refractory AIDS-associated Diarrhea	705	Cello, Grendell, Basuk, and others

Brief Reports

Hiccups and Achalasia	711	Seeman, Traube
Ceftriaxone-induced Cholelithiasis	712	Lopez, O'Keefe, Morrissey, Pickleman

Academia and Clinic

Subspecialty Training: Is It Financially Worthwhile?	715	Prashker, Meenan

Reviews and Conferences

Wilson Disease: Clinical Presentation, Treatment, and Survival	720	Stremmel, Meyerrose, Niederau, and others
Stroke Prevention in Nonvalvular Atrial Fibrillation	727	Albers, Atwood, Hirsh, and others

Editorials

Chemotherapy Combined with Chest Irradiation for Locally Advanced Non-Small Cell Lung Cancer	737	Ihde
Staphylococcus aureus and Vancomycin: The Sequel	739	Karchmer

Annals of Internal Medicine

Volume 115 Number 10 **15 November 1991**

Letters, 830

Myonecrosis and Myofibrosis in Sickle Cell Anemia

Muscle Infarction in Sickle Cell Anemia

Oral Quinolone Treatment for Osteomyelitis

Quinolone Prophylaxis during Neutropenia

Diagnosis of Pulmonary Embolism

The Cardiac Conduction System in Unexplained Sudden Death

The Literature of Medicine, 835

For complete contents, see pages I-3 and I-5

AIMEAS 114115(10)753-836 (1991)
US ISSN 0003-4819

Articles

Increasing the Dietary Potassium Intake Reduces the Need for Antihypertensive Medication	753	Siani, Strazzullo, Giacco, and others
Treatment for Cerebral Toxoplasmosis Protects against *Pneumocystis carinii* Pneumonia in Patients with AIDS	760	Heald, Flepp, Chave, Malinverni, and others
Heterosexual Co-transmission of Hepatitis C Virus (HCV) and Human Immunodeficiency Virus (HIV)	764	Eyster, Alter, Aledort, Quan, and others
Reversible Renal Failure Associated with Angiotensin-Converting Enzyme Inhibitors in Polycystic Kidney Disease	769	Chapman, Gabow, Schrier
Screening for Alcohol Abuse Using CAGE Scores and Likelihood Ratios	774	Buchsbaum, Buchanan, Centor, and others
Thoracoscopic Talc Poudrage Pleurodesis for Chronic Recurrent Pleural Effusions	778	Aelony, King, Boutin

Brief Reports

Combined Endoscopic Sphincterotomy and Laparoscopic Cholecystectomy in Patients with Choledocholithiasis and Cholecystolithiasis	783	Aliperti, Edmundowicz, Soper, Ashley
Recovery of Adrenal Function after Failure Resulting from Traumatic Bilateral Adrenal Hemorrhages	785	Feuerstein, Streeten

Reviews

Risk for Serious Gastrointestinal Complications Related to Use of Nonsteroidal Anti-inflammatory Drugs: A Meta-analysis	787	Gabriel, Jaakkimainen, Bombardier
Cocaine-induced Myocardial Infarction in Patients with Normal Coronary Arteries	797	Minor, Scott, Brown, Winniford

Medicine and Public Issues

Cost Effectiveness of Colorectal Cancer Screening in the Elderly	807	Wagner, Herdman, Wadhwa

Perspective

How Should Results from Completed Studies Influence Ongoing Clinical Trials?	818	Laupacis, Connolly, Gent, and others

On Being a Doctor

A Job Well Done?	823	Curtis

Editorials

Treatment of Rheumatoid Arthritis: Challenges to Traditional Paradigms	825	Pincus, Wolfe
Human Immunodeficiency Virus Infection in Women	827	Spence, Reboli

Annals of Internal Medicine

Volume 115 Number 11 **1 December 1991**

Letters, 910

Aminophylline in the Emergency Department

Prevention of NSAID-Induced Gastric Ulcer

Octreotide and Loss of Scalp Hair

Acute Doxorubicin Overdoses

Reducing Scutwork

Service versus Education in Residency

The Literature of Medicine, 915

For complete contents, see pages I-3 and I-5

AIMEAS 114115(11)837-916(1991)
US ISSN 0003-4819

Articles

Which Fractures Are Associated with Low Appendicular Bone Mass in Elderly Women?	837	Seeley, Browner, Nevitt, and others
Use of an Artificial Neural Network for the Diagnosis of Myocardial Infarction	843	Baxt
Beta-Lactam Antibiotic Therapy in Febrile Granulocytopenic Patients	849	Winston, Ho, Bruckner, Champlin
Effects of Tamoxifen on Cardiovascular Risk Factors in Postmenopausal Women	860	Love, Wiebe, Newcomb, and others
Frequency and Importance of Postprandial Blood Pressure Reduction in Elderly Nursing-Home Patients	865	Vaitkevicius, Esserwein, and others
Differentiation of Convulsive Syncope and Epilepsy with Head-Up Tilt Testing	871	Grubb, Gerard, Roush, and others
Factor XI Deficiency Acquired by Liver Transplantation	877	Clarkson, Rosenfeld, Fair, and others

Brief Reports

Successful Surgical Repair of a Ruptured Aneurysm of the Sinus of Valsalva in Early Pregnancy	880	Pamulapati, Teague, Stelzer, Thadani
Elevated Serum Alanine Aminotransferase Levels in Blood Donors: The Contribution of Hepatitis C Virus	882	Katkov, Friedman, Cody, and others

Review

Antithrombotic Therapy in Cerebrovascular Disease	885	Rothrock, Hart

Position Paper

The Role of the Department of Veterans Affairs in Geriatric Care	896	American College of Physicians

Perspective

Discussing Hidden Bias in Observational Studies	901	Rosenbaum

Editorials

Neural Networks: What Are They?	906	Guerriere, Detsky
Veterans Health Care: Lessons for a National Health Care System	907	Smith, Wolcott

Annals of Internal Medicine

Volume 115 Number 12 **15 December 1991**

Ad Libitum, 982

Christmas on the AIDS Ward

Letters, 983

Cholesterol Screening

HCV and Fulminant Hepatitis

Risk for Anaphylactoid Reaction from Contrast Media

The Libby Zion Case

Correction: Hiccups and Achalasia

Thanks to Reviewers–1991

The Literature of Medicine, 996

For complete contents, see pages I-3 and I-5

AIMEAS 114115(12)917-996(1991)
US ISSN 0003-4819

Articles

Effects of Chromium Supplementation on Serum HDL Cholesterol Levels in Men Taking Beta-Blockers	917	Roeback, Hla, Chambless, Fletcher
Microvasculopathy in the Ocular Fundus after Bone Marrow Transplantation	925	Bernauer, Gratwohl, Keller, Daicker
High Serum LDH Level as a Marker for Drug Resistance and Short Survival in Multiple Myeloma	931	Dimopoulos, Barlogie, Smith, Alexanian
Histoplasmosis Relapse in Patients with AIDS: Detection Using *Histoplasma capsulatum* Antigen Levels	936	Wheat, Connolly-Stringfield, and others
Incidence of Loss of Consciousness during Automatic Implantable Cardioverter-Defibrillator Shocks	942	Kou, Calkins, Lewis, Bolling, and others
A New Syndrome: Ascites, Hyperbilirubinemia, and Hypoalbuminemia after Biochemical Modulation of Fluorouracil with PALA	946	Kemeny, Seiter, Martin, Urmacher, and others

Brief Reports

Effects of Long-term Sulindac Therapy on Colonic Polyposis	952	Rigau, Piqué, Rubio, Planas, and others
Effects of Enalapril on Erythrocytosis after Renal Transplantation	954	Gaston, Julian, Diethelm, Curtis

Conference

Gastrointestinal Surgery for Severe Obesity	956	Consensus Development Conference Panel

Medicine and Public Issues

The Academic Health Center and the Public Agenda	962	Barondess
The Medical School's Mission and the Population's Health	968	White, Connelly

Perspective

Cholesterol, Primary and Secondary Prevention, and All-Cause Mortality	973	Criqui

On Being a Doctor

Concerto	977	Neiblum

Editorials

Internal Medicine: Whole or in Pieces?	978	Fletcher, Fletcher
Patient Records and Computers	979	Shortliffe, Tang, Detmer

ANNALS OF INTERNAL MEDICINE

AUTHOR AND SUBJECT INDEXES

VOLUME 115, 1 JULY THROUGH 15 DECEMBER 1991

AUTHOR INDEX

A

Abeles M: *see* Liang, Daltroy
Abou-Shala N: *see* Kellermann, Abou-Shala
Ackerman GL: Reducing Scutwork (L), 914
Ackerson LM: *see* Erzurum, Ackerson
Ackerson LM: *see* Mullarkey, Lammert
Adams HP: *Clinical Neurology* (LM), 752
Adelman DC: *see* Hassner, Adelman
Aelony Y, King R, Boutin C: Thoracoscopic Talc Poudrage Pleurodesis for Chronic Recurrent Pleural Effusions (A), 778
Agrawal NM, Graham DY: Prevention of NSAID-induced Gastric Ulcer (L), 913
Agrawal NM, Roth S, Graham DY, White RH, Germain B, Brown JA, Stromatt SC: Misoprostol Compared with Sucralfate in the Prevention of Nonsteroidal Anti-inflammatory Drug-induced Gastric Ulcer (A), 195
Ain KB: *see* Robbins, Merino
Albers GW, Atwood JE, Hirsh J, Sherman DG, Hughes RA, Connolly SJ: Stroke Prevention in Nonvalvular Atrial Fibrillation (CF), 727
Aledort LM: *see* Eyster, Alter
Alexander R: *see* Robbins, Merino
Alexanian R: *see* Dimopoulos, Barlogie
Aliperti G, Edmundowicz SA, Soper NJ, Ashley SW: Combined Endoscopic Sphincterotomy and Laparoscopic Cholecystectomy in Patients with Choledocholithiasis and Cholecystolithiasis (BR), 783
Allende H: *see* Esteban, López-Talavera
Alm GV: *see* Rönnblom, Alm
Alpern MB: *see* Lang, Alpern
Alter HJ: Descartes before the Horse: I Clone, Therefore I Am: The Hepatitis C Virus in Current Perspective (P), 644
Alter HJ: *see* Eyster, Alter
Alter HJ: *see* Kiyosawa, Sodeyama
Alter HJ: *see* Sacher, Melpolder
American College of Physicians: The Role of the Department of Veterans Affairs in Geriatric Care (PP), 896
American Thoracic Society: Withholding and Withdrawing Life-sustaining Therapy (PP), 478
Anastos K, Charney P, Charon RA, Cohen E, Jones CY, Marte C, Swiderski DM, Wheat ME, Williams S: Hypertension in Women: What Is Really Known? The Women's Caucus, Working Group on Women's Health of the Society of General Internal Medicine (R), 287
Anbar RD, Hoch S: Methotrexate for Asthma (L), 66
Anderson FA Jr, Wheeler HB, Goldberg RJ, Hosmer DW, Forcier A, Patwardhan NA: Physician Practices in the Prevention of Venous Thromboembolism (A), 591
Anderson RM: *Transforming Healthcare Organizations: How to Achieve and Sustain Organizational Excellence* (LM), 71
Anderson RT: *see* Morton, Jett
Armenian BP: *see* Cappell, Armenian
Armstrong D: *see* Sepkowitz, Telzak
Aronson MD: *Clinical Medicine* (LM), 334
Ascher NL: *see* Wright, Hsu
Ashley R, Cent A, Maggs V, Nahmias A, Corey L: Inability of Enzyme Immunoassays to Discriminate between Infections with Herpes Simplex Virus Types 1 and 2 (A), 520
Ashley SW: *see* Aliperti, Edmundowicz
Atkinson K: *see* Horowitz, Messerer
Atwood JE: *see* Albers, Atwood
Ayres SM: *see* D'Alonzo, Barst

B

Baird BF: *see* Palestine, Polis
Bakris GL: *Therapy of Renal Diseases and Related Disorders* (LM), 916
Bakst BL: *The Rehabilitation Specialist's Handbook* (LM), 915
Balaban EP: *Blood: Pathophysiology* (LM), 662
Ball JR: Law, Medicine, and the "Gag Rule" (E), 403
Ballantyne F: *see* Getz, Subramanian
Barlogie B: *see* Dimopoulos, Barlogie
Barnett TJ: Lawyer's Advice (L), 409
Barondess JA: The Academic Health Center and the Public Agenda: Whose Three-legged Stool? (MPI), 962
Barrera JM, Bruguera M, Ercilla MG, Sánchez-Tapias JM, Gil MP, Gil C, Costa J, Gelabert A, Rodés J, Castillo R: Incidence of Non-A, Non-B Hepatitis after Screening Blood Donors for Antibodies to Hepatitis C Virus and Surrogate Markers (A), 596
Barrett AJ: *see* Horowitz, Messerer
Barrett-Connor E: Postmenopausal Estrogen and Prevention Bias (BR), 455
Barst RJ: *see* D'Alonzo, Barst
Bartlett JG: *see* Greenson, Belitsos
Basinski AS: *see* Krahn, Naylor
Bass EB: *see* Hayward, Rockwood
Basuk P: *see* Cello, Grendell
Bates SE: Clinical Applications of Serum Tumor Markers (R), 623
Baxt WG: Use of an Artificial Neural Network for the Diagnosis of Myocardial Infarction (A), 843
Beaumont C: *see* Cello, Grendell
Belitsos PC: *see* Greenson, Belitsos
Bell BM: The Libby Zion Case (L), 985
Bell W: *see* Clarkson, Rosenfeld
Berg K: *see* Scanu, Lawn
Berger JT: A Resident's View of Medical Ethics (L), 750
Berger TG: *see* Safrin, Berger
Bergofsky EH: *see* D'Alonzo, Barst
Bergstrom RW, Kelley JR, Ward WK: Fetal Hemoglobin Alters Hemoglobin A_{1c} Measurements (L), 656
Berke AD: *see* Bovill, Terrin
Berman DS, Wenglin BD: Lime versus Lyme Disease (L), 158

Key to Abbreviations

A	Article	E	Editorial
ABR	Abroad	EN	Editorial Note
AC	Academia and Clinic	HM	History of Medicine
AL	Ad Libitum	L	Letter
BD	On Being a Doctor	LM	Literature of Medicine
BR	Brief Report	MPI	Medicine and Public Issues
C	Correction	P	Perspective
CF	Conference	PP	Position Paper
DT	Diagnosis and Treatment	R	Review

Bernauer W, Gratwohl A, Keller A, Daicker B: Microvasculopathy in the Ocular Fundus after Bone Marrow Transplantation (A), 925
Bharati S: *see* Lev, Bharati
Biron KK: *see* Safrin, Berger
Blair R: *see* Wheat, Connolly-Stringfield
Blanchard BM: Deep-Vein Thrombophlebitis after Acupuncture (L), 748
Blumberg HM: Oral Quinolone Treatment for Osteomyelitis (L), 832
Blumenstein BA: *see* Mullarkey, Lammert
Blythe WB: *The Kidney* (LM), 164
Bogner JR: *see* Kronawitter, Bogner
Boice JD Jr: *see* Robbins, Merino
Bolling SF: *see* Kou, Calkins
Bombardier C: *see* Gabriel, Jaakkimainen
Bone RC: The Pathogenesis of Sepsis (R), 457
Bonema JD: *see* Cragg, Friedman
Bordas JM: *see* Rigau, Piqué
Borenstein MT: *see* Hilton, Singer
Bortin MM: *see* Horowitz, Messerer
Boutin C: *see* Aelony, King
Bovill EG, Terrin ML, Stump DC, Berke AD, Frederick M, Collen D, Feit F, Gore JM, Hillis LD, Lambrew CT, Leiboff R, Mann KG, Markis JE, Pratt CM, Sharkey SW, Sopko G, Tracy RP, Chesebro JH for the TIMI Investigators: Hemorrhagic Events during Therapy with Recombinant Tissue-Type Plasminogen Activator, Heparin, and Aspirin for Acute Myocardial Infarction: Results of the Thrombolysis in Myocardial Infarction (TIMI), Phase II Trial (A), 256
Bowton DL, Scuderi PE, Harris L, Haponik EF: Pulse Oximetry Monitoring outside the Intensive Care Unit: Progress or Problem? (A), 450
Bozzette SA, Larsen RA, Chiu J, Leal MA, Tilles JG, Richman DD, Leedom JM, McCutchan JA: Fluconazole Treatment of Persistent *Cryptococcus neoformans* Prostatic Infection in AIDS (BR), 285
Bradley SF, Terpenning MS, Ramsey MA, Zarins LT, Jorgensen KA, Sottile WS, Schaberg DR, Kauffman CA: Methicillin-resistant *Staphylococcus aureus*: Colonization and Infection in a Long-term Care Facility (A), 417
Brater DC: *see* Rudy, Voelker
Braunstein GD: *see* Elashoff, Jacknow
Bray GA: Barriers to the Treatment of Obesity (E), 152
Bray GA: Barriers to Treating Obesity (L), 657
Breitner JCS: Clinical Genetics and Genetic Counseling in Alzheimer Disease (A), 601
Broder S: *see* Yarchoan, Venzon
Brook RH: Quality of Care: Do We Care? (P), 486
Brookoff D: *AIDS Dx/Rx* (LM), 582
Brothers R: *see* Palestine, Polis
Brown DD: *see* Minor, Scott
Brown JA: *see* Agrawal, Roth
Brown JT: *see* Frazier, Brown
Browner WS: *see* Seeley, Browner
Bruckner DA: *see* Winston, Ho
Bruguera M: *see* Barrera, Bruguera
Brundage BH: *see* D'Alonzo, Barst
Brunt EM: *see* Perrillo, Brunt
Buchanan RG: *see* Buchsbaum, Buchanan
Büchner T: *see* Horowitz, Messerer
Buchsbaum DG, Buchanan RG, Centor RM, Schnoll SH, Lawton MJ: Screening for Alcohol Abuse Using CAGE Scores and Likelihood Ratios (A), 774
Burr FR: *see* Sandler, Burr

C

Cain JR: *Multiple Organ Failure: Patient Care and Prevention* (LM), 161
Cairns J: *see* Laupacis, Connolly
Calkins H: *see* Kou, Calkins
Cameron DN: *see* Mishu, Griffin
Cameron L: *see* Love, Wiebe
Cammer Paris BE: *see* Seckler, Meier
Cantillon CO: *see* Strickberger, Cantillon
Cantú TG, Korek JS: Histamine-2 Receptor Blockers and Delirium (L), 658
Capell HA: *see* Porter, Capell
Cappell MS, Armenian BP: Esophagitis from *Candida* or *Exophiala*? (L), 69
Caralis PV: *To Die or Not To Die?: Cross–Disciplinary, Cultural, and Legal Perspectives on the Right to Choose Death* (LM), 333
Carson JL: *see* Kelley, Carson
Casscells W: An Elephant Swimming (L), 160
Castillo R: *see* Barrera, Bruguera
Castro D: *see* Richardson, Fisher
Celentano E: *see* Siani, Strazzullo
Cello JP, Grendell JH, Basuk P, Simon D, Weiss L, Wittner M, Rood RP, Wilcox CM, Forsmark CE, Read AE, Satow JA, Weikel CS, Beaumont C: Effect of Octreotide on Refractory AIDS-associated Diarrhea. A Prospective, Multicenter Clinical Trial (A), 705
Cent A: *see* Ashley, Cent
Centor RM: *see* Buchsbaum, Buchanan
Cerda JJ: *see* Sninsky, Cort
Chaisson RE, Levine B: *Mycobacterium kansasii* Infection (L), 496
Chambless LE: *see* Roeback, Hla
Champlin RE: *see* Winston, Ho
Chan L: *see* Powars, Elliott-Mills
Chanard J: *see* Wong, Toupance
Chandrasekar PH: Quinolone Prophylaxis during Neutropenia (L), 833
Chapman AB, Gabow PA, Schrier RW: Reversible Renal Failure Associated with Angiotensin-Converting Enzyme Inhibitors in Polycystic Kidney Disease (A), 769
Charney P: *see* Anastos, Charney
Charon RA: *see* Anastos, Charney
Chave J-P: *see* Heald, Flepp
Chesebro JH: *see* Bovill, Terrin
Cheung L: *see* Shindo, Di Bisceglie
Chew E: *see* Palestine, Polis
Chiu J: *see* Bozzette, Larsen
Choo Q-L: *see* Katkov, Friedman
Chow JW, Fine MJ, Shlaes DM, Quinn JP, Hooper DC, Johnson MP, Ramphal R, Wagener MM, Miyashire DK, Yu VL: *Enterobacter* Bacteremia: Clinical Features and Emergence of Antibiotic Resistance during Therapy (A), 585
Christian TF: *Cardiac Imaging: A Companion to Braunwald's Heart Disease* (LM), 163
Christian TF: *Principles and Practice of Cardiovascular Imaging* (LM), 836
Clarfield AM: *see* Gold, Clarfield
Clark WD: *Creative Medical Teaching* (LM), 162
Clarkson K, Rosenfeld B, Fair J, Klein A, Bell W: Factor XI Deficiency Acquired by Liver Transplantation (A), 877
Cleary LM: Discoveries (BD), 321
Cleaveland CR: CPR (BD), 570
Cody H: *see* Katkov, Friedman
Cohen AF, Kroon R, Schoemaker R, Hoogkamer H, van Vliet A: Influence of Gastric Acidity on the Bioavailability of Digoxin (A), 540
Cohen E: *see* Anastos, Charney
Coker RJ, Peters BS, Mitchell D: Risk for Pneumothorax in AIDS (L), 157
Coker RJ, Peters BS: Extrapulmonary Pneumocystosis (L), 499
Collen D: *see* Bovill, Terrin
Collier VU: *Principles of Ambulatory Medicine* (LM), 236
Combs KL: *see* Gottlieb, Zackin
Cone LA: *see* Gottlieb, Zackin
Conill AM: *Medical Spanish: The Instant Survival Guide* (LM), 72
Conley NS, Weiner RS, Hiemenz JW: Rigors with Vancomycin (L), 330
Connelly JE: *see* White, Connelly
Connolly K: *see* Wheat, Connolly-Stringfield

Connolly SJ: *see* Albers, Atwood
Connolly SJ: *see* Laupacis, Connolly
Connolly-Stringfield P: *see* Wheat, Connolly-Stringfield
Conomy JP: *Handbook of Multiple Sclerosis* (LM), 583
Consensus Development Conference Panel: Gastrointestinal Surgery for Severe Obesity (CF), 956
Cooley TP: *see* Lai, Gang
Corey L: *see* Ashley, Cent
Cornu C: *see* Jadoul, Cornu
Cort DH: *see* Sninsky, Cort
Costa J: *see* Barrera, Bruguera
Costa P: *see* Kemeny, Seiter
Cott GR: *see* Erzurum, Ackerson
Cott GR: *see* Mullarkey, Lammert
Cozzi PJ: Medicine, the Vanishing Sacred Elephant (AL), 495
Cozzi PJ: On a Toddler's Two-Story Fall (AL), 742
Cragg DR, Friedman HZ, Bonema JD, Jaiyesimi IA, Ramos RG, Timmis GC, O'Neill WW, Schreiber TL: Outcome of Patients with Acute Myocardial Infarction Who Are Ineligible for Thrombolytic Therapy (A), 173
Craven CM: *see* Ruffy, Craven
Crelinsten G: *Human Life in the Balance* (LM), 71
Criqui MH: Cholesterol, Primary and Secondary Prevention, and All-Cause Mortality (P), 973
Cristiano K: *see* Shindo, Di Bisceglie
Cugliari AM: *see* Miller, Cugliari
Culpepper RC, Williams RG, Mease PJ, Koepsell TD, Kobayashi JM: Natural History of the Eosinophilia-Myalgia Syndrome (A), 437
Cummings SR: *see* Seeley, Browner
Curran CF: Acute Doxorubicin Overdoses (L), 913
Curtis JJ: *see* Gaston, Julian
Curtis JR: A Job Well Done? (BD), 823

D

Dabaghi S: Angiotensin-Converting Enzyme Inhibitors and Pancreatitis (L), 330
Daicker B: *see* Bernauer, Gratwohl
Dallal GE: *see* Dawson-Hughes, Dallal
D'Alonzo GE, Barst RJ, Ayres SM, Bergofsky EH, Brundage BH, Detre KM, Fishman AP, Goldring RM, Groves BM, Kernis JT, Levy PS, Pietra GG, Reid LM, Reeves JT, Rich S, Vreim CE, Williams GW, Wu M: Survival in Patients with Primary Pulmonary Hypertension. Results from a National Prospective Registry (A), 343
Daltroy LH: *see* Liang, Daltroy
Davey RT: *see* Palestine, Polis
Davidson CJ: *see* Sheikh, Davidson
Davidson MB: *see* Peters, Davidson
Davis JL: *see* Palestine, Polis
Davis M: *see* Palestine, Polis
Dawson-Hughes B, Dallal GE, Krall EA, Harris S, Sokoll LJ, Falconer G: Effect of Vitamin D Supplementation on Wintertime and Overall Bone Loss in Healthy Postmenopausal Women (A), 505
de Buitleir M: *see* Kou, Calkins
De Smet MD: *see* Palestine, Polis
Deci EL: *see* Williams, Quill
Dehmer GJ: *Coronary Artery Stenosis* (LM), 335
Del Favero A, Menichetti F, Martino P: Quinolone Prophylaxis during Neutropenia (L), 833
DeMets DL: *see* Love, Wiebe
DeMicco MP: *see* Sninsky, Cort
Dennis GJ, Keating RM: Muscle Infarction in Sickle Cell Anemia (L), 831
Deschênes J: *see* Lalonde, Deschênes
Detmer DE: *see* Shortliffe, Tang
Detre KM: *see* D'Alonzo, Barst
Detsky AS: *see* Guerriere, Detsky
Detsky AS: *see* Krahn, Naylor
DeVita VT Jr: On Clinical Alerts (L), 234
Di Bisceglie AM: *see* Shindo, Di Bisceglie
Diamond RD: *see* Levitz, Diamond
Dienstag JL: *see* Katkov, Friedman
Diethelm AG: *see* Gaston, Julian
Dimopoulos MA, Barlogie B, Smith TL, Alexanian R: High Serum Lactate Dehydrogenase Level as a Marker for Drug Resistance and Short Survival in Multiple Myeloma (A), 931
Divine GW: Lowering the Cost of Prescription Drugs (L), 749
Divine GW: *see* Frazier, Brown
Djulbegovic B: *see* Hadley, Djulbegovic
Doesburg WH: *see* Jeurissen, Th. Boerbooms
Doghramji K: *Handbook of Sleep Disorders* (LM), 74
Domino EF: *The Best of Medical Humor. A Collection of Articles, Essays, Poetry, and Letters Published in the Medical Literature* (LM), 502
Donegan E: *see* Wright, Hsu
Dressler F, Yoshinari NH, Steere AC: The T-Cell Proliferative Assay in the Diagnosis of Lyme Disease (A), 533
Drummond RG: *see* Morton, Jett
Du Bois JS: Service versus Education in Residency (L), 914
Dubin Kerr L: *see* Valeriano-Marcet, Dubin Kerr
Dunbar DN: *see* Gitter, Goldsmith
Dutcher JP: *Principles of Transfusion Medicine* (LM), 238

E

Earle JD: *see* Morton, Jett
Edmundowicz SA: *see* Aliperti, Edmundowicz
Eisenberg JM: *see* Shulkin, Eisenberg
Elashoff JD, Jacknow AD, Shain SG, Braunstein GD: Effects of Anabolic-Androgenic Steroids on Muscular Strength (R), 387
El-Atassi R: *see* Kou, Calkins
Elliot DL, Goldberg L: Barriers to Treating Obesity (L), 656
Elliott L: *see* Grubb, Gerard
Elliott TE: *see* Morton, Jett
Elliott-Mills DD: *see* Powars, Elliott-Mills
Ellison DH: Diuretic Resistance versus Adaptation (L), 409
Engel HM: *see* Strominger, Sachs
Epstein AM: *see* Udvarhelyi, Jennison
Epstein WV: Methotrexate and Rheumatoid Arthritis (L), 746
Epstein WV, Henke CJ, Yelin EH: Gold Therapy for Rheumatoid Arthritis (L), 155
Ercilla MG: *see* Barrera, Bruguera
Ernst E: Regional Variations in Plasma Fibrinogen Levels (L), 329
Erzurum SC, Ackerson LM, Cott GR: Methotrexate for Asthma (L), 66
Erzurum SC: *see* Mullarkey, Lammert
Esparza FA: *see* Rudy, Voelker
Espel M, Hunter R, Kiken S: Lowering the Cost of Prescription Drugs (L), 748
Esserwein DM: *see* Vaitkevicius, Esserwein
Esteban JI, López-Talavera JC, Genescà J, Madoz P, Viladomiu L, Muñiz E, Martin-Vega C, Rosell M, Allende H, Vidal X, González A, Hernández JM, Esteban R, Guardia J: High Rate of Infectivity and Liver Disease in Blood Donors with Antibodies to Hepatitis C Virus (A), 443
Esteban R: *see* Esteban, López-Talavera
Evans A: *see* Katkov, Friedman
Evans DG: *see* Graham, Lew
Evans DJ Jr: *see* Graham, Lew
Eyster ME, Alter HJ, Aledort LM, Quan S, Hatzakis A, Goedert JJ: Heterosexual Co-transmission of Hepatitis C Virus (HCV) and Human Immunodeficiency Virus (HIV) (A), 764
Ezzat S, Melmed S: Colonic Polyps in Acromegaly (L), 233

F

Fair J: *see* Clarkson, Rosenfeld
Falconer G: *see* Dawson-Hughes, Dallal
Falk RH: Digoxin: Mythology or Evidence? (L), 329
Falloon J: *see* Palestine, Polis
Farr BM, Sloman AJ, Fisch MJ: Predicting Death in Patients Hospitalized for Community-acquired Pneumonia (A), 428
Farr CM: Prevention of NSAID-induced Gastric Ulcer (L), 912
Feinstone S: *see* Wright, Hsu

Feinstone SM: *see* Shindo, Di Bisceglie
Feit F: *see* Bovill, Terrin
Ferris FL: *see* Palestine, Polis
Feuerstein B, Streeten DHP: Recovery of Adrenal Function after Failure Resulting from Traumatic Bilateral Adrenal Hemorrhages (BR), 785
Feyzi J: *see* Love, Wiebe
Fiala M: *see* Gottlieb, Zackin
Fielding JE, Williams CA: Contraception for Teenagers (L), 159
Fine MJ: *see* Chow, Fine
Fiocchi C: *Imflammatory Bowel Disease. Diagnosis and Treatment* (LM), 584
Fisch MJ: *see* Farr, Sloman
Fisher F: *see* Richardson, Fisher
Fishman AP: *see* D'Alonzo, Barst
Fleg JL: *see* Vaitkevicius, Esserwein
Fleisher M, Winawer SJ, Zauber AG: Standardizing Fecal Occult Blood Testing (L), 576
Fleming GR: *see* Frazier, Brown
Flepp M: *see* Heald, Flepp
Fletcher RD: *see* Milner, Hawley
Fletcher RH, Fletcher SW: Internal Medicine: Whole or in Pieces? (E), 978
Fletcher RH: *see* Fletcher, Fletcher
Fletcher RH: *see* Roeback, Hla
Fletcher SW, Fletcher RH: On Clinical Alerts (L), 234
Fletcher SW: *see* Fletcher, Fletcher
Foelicher VF: *see* Miranda, Foelicher
Forcier A: *see* Anderson, Wheeler
Ford DE: *see* Hayward, Steinberg
Forester D: The Libby Zion Case (L), 986
Forsmark CE: *see* Cello, Grendell
Fossel AH: *see* Liang, Daltroy
Franch RH: *Congenital Heart Disease in Adults* (LM), 503
Frazier LM: *Lecture Notes on Occupational Medicine* (LM), 334
Frazier LM, Brown JT, Divine GW, Fleming GR, Philips NM, Siegal WC, Khayrallah MA: Can Physician Education Lower the Cost of Prescription Drugs? (AC), 116
Frazier LM, Brown JT: Lowering the Cost of Prescription Drugs (L), 749
Frederick M: *see* Bovill, Terrin
Freedman M, Stuss DT, Gordon M: Assessment of Competency: The Role of Neurobehavioral Deficits (R), 203
Frei R: *see* Scheidegger, Pietrzak
Freier E: *see* Morel, Goetz
Freund M: *see* Horowitz, Messerer
Friedman HZ: *see* Cragg, Friedman
Friedman LS: *see* Katkov, Friedman
Friedman PL: *see* Strickberger, Cantillon
Friedman RM: *Fundamental Virology* (LM), 336
Froelicher VF: *see* Meyers, Froelicher
Fromm BS: *see* Levine, Fromm
Fuchs H: Methotrexate and Rheumatoid Arthritis (L), 745
Furuta S: *see* Kiyosawa, Sodeyama

G

Gabow PA: *see* Chapman, Gabow
Gabriel SE, Jaakkimainen L, Bombardier C: Risk for Serious Gastrointestinal Complications Related to Use of Nonsteroidal Anti-inflammatory Drugs. A Meta-analysis (R), 787
Gabriel V: *see* Heald, Flepp
Galanos AN: Understanding Disability (L), 70
Gale RP: *see* Horowitz, Messerer
Gang DL: *see* Lai, Gang
Garan H: Electrophysiologic Studies for Cardiac Arrest (L), 68
Garnier G, Taillan B: HIV-associated Hodgkin Disease (L), 233
Garrett MM: Electrophysiologic Studies for Cardiac Arrest (L), 67
Garringer T: *see* Wheat, Connolly-Stringfield
Gaston RS, Julian BA, Diethelm AG, Curtis JJ: Effects of Enalapril on Erythrocytosis after Renal Transplantation (BR), 954
Gee JB: *The Lung: Scientific Foundations* (LM), 503
Gelabert A: *see* Barrera, Bruguera
Genant HK: *see* Seeley, Browner
Genescà J: *see* Esteban, López-Talavera
Gent M: *see* Laupacis, Connolly
Gent M: *see* Levine, Hirsh
Gentry LO: Oral Quinolone Treatment for Osteomyelitis (L), 832
Gerard G: *see* Grubb, Gerard
Germain B: *see* Agrawal, Roth
German LD: *The Foundations of Cardiac Pacing, Part I: An Illustrated Practical Guide to Basic Pacing* (LM), 836
Getz MA, Subramanian R, Logemann T, Ballantyne F: Acute Necrotizing Eosinophilic Myocarditis as a Manifestation of Severe Hypersensitivity Myocarditis. Antemortem Diagnosis and Successful Treatment (BR), 201
Giacco A: *see* Siani, Strazzullo
Gil C: *see* Barrera, Bruguera
Gil MP: *see* Barrera, Bruguera
Gilson I: *see* Safrin, Berger
GIMEMA Infection Program: Prevention of Bacterial Infection in Neutropenic Patients with Hematologic Malignancies (A), 7
Girey G: Absolution (AL), 405
Gitter MJ, Goldsmith SR, Dunbar DN, Sharkey SW: Cocaine and Chest Pain: Clinical Features and Outcome of Patients Hospitalized to Rule Out Myocardial Infarction (A), 277
Glick HA: *see* Schulman, Lynn
Goebel FD: *see* Kronawitter, Bogner
Goedert JJ: *see* Eyster, Alter
Goetz FC: *see* Morel, Goetz
Gold S, Clarfield AM: Clinical Trials and the Elderly (L), 497
Goldberg J: Cost of Treating Travelers' Diarrhea (L), 331
Goldberg L: *see* Elliot, Goldberg
Goldberg RJ: *see* Anderson, Wheeler
Goldring RM: *see* D'Alonzo, Barst
Goldsmith SR: *see* Gitter, Goldsmith
González A: *see* Esteban, López-Talavera
Gordon M: *see* Freedman, Stuss
Gore JM: *see* Bovill, Terrin
Gottlieb AA: *see* Gottlieb, Zackin
Gottlieb MS, Zackin RA, Fiala M, Henry DH, Marcel AJ, Combs KL, Vieira J, Liebman HA, Cone LA, Hillman KS, Gottlieb AA: Response to Treatment with the Leukocyte-derived Immunomodulator IMREG-1 in Immunocompromised Patients with AIDS-related Complex (A), 84
Gourley MF: *see* Steinberg, Gourley
Graham DY, Lew GM, Evans DG, Evans DJ Jr, Klein PD: Effect of Triple Therapy (Antibiotics plus Bismuth) on Duodenal Ulcer Healing (A), 266
Graham DY: *see* Agrawal, Roth
Graham DY: *see* Agrawal, Graham
Grant KD: Lawyer's Advice (L), 410
Gratwohl A: *see* Bernauer, Gratwohl
Greco PJ, Schulman KA, Lavizzo-Mourey R, Hansen-Flaschen J: The Patient Self-Determination Act and the Future of Advance Directives (MPI), 639
Green CG Jr: The Doctor's Role in Wartime (L), 331
Green M: Cardiopulmonary Resuscitation in Teaching Hospitals (L), 578
Greenberg H: *see* Wright, Hsu
Greenberg MS: *Judging Medicine* (LM), 412
Greenberg RS: *see* Wrenn, Slovis
Greene PK: *see* Rudy, Voelker
Greenfield BM, Mayer JW, Sibbitt RR: The Eosinophilia-Myalgia Syndrome and the Brain (L), 159
Greenson JK, Belitsos PC, Bartlett JG: AIDS Enteropathy (L), 328
Gremillion DE: *see* Sninsky, Cort
Grendell JH: *see* Cello, Grendell
Griffin PM: *see* Mishu, Griffin
Grob D, Schiano TD: Myonecrosis and Myofibrosis in Sickle Cell Anemia (L), 830
Gross KM: *see* Heidrich, Stergachis
Groves BM: *see* D'Alonzo, Barst
Grubb BP, Gerard G, Roush K, Temesy-Armos P, Elliott L, Hahn H, Spann C: Differentiation of Convulsive Syncope and Epilepsy with Head-Up Tilt Testing (A), 871

Grunstein RR, Ho KY, Sullivan CE: Sleep Apnea in Acromegaly (A), 527
Guardia J: *see* Esteban, López-Talavera
Guerriere MRJ, Detsky AS: Neural Networks: What Are They? (E), 906

H

Hadley T, Djulbegovic B: Disseminated Intravascular Coagulation after Factor IX Complex Resolved Using Purified Factor IX Concentrate (BR), 621
Hahn H: *see* Grubb, Gerard
Hamilton JD, Simberkoff MS, Hartigan PM: Cost Effectiveness of Treating Asymptomatic HIV Infection (L), 655
Hansen-Flaschen J: *see* Greco, Schulman
Hantsch CE, Tanus T: Allergic Bronchopulmonary Aspergillosis with Adenopathy (BR), 546
Haponik EF: *see* Bowton, Scuderi
Harmon SM, Seifert CF: Levothyroxine-Cholestyramine Interaction Reemphasized (L), 658
Harris L: *see* Bowton, Scuderi
Harris S: *see* Dawson-Hughes, Dallal
Harrison WO: *Action on AIDS: National Policies in Comparative Perspective* (LM), 239
Hart RG: *see* Rothrock, Hart
Hartigan PM: *see* Hamilton, Simberkoff
Hassel B: Hypothermia from Erythromycin (L), 69
Hassner A, Adelman DC: Biologic Response Modifiers in Primary Immunodeficiency Disorders (R), 294
Hatzakis A: *see* Eyster, Alter
Hawley RJ: *see* Milner, Hawley
Hayward RA, Kravitz RL, Shapiro MF: The U.S. and Canadian Health Care Systems: Views of Resident Physicians (MPI), 308
Hayward RSA, Rockwood K, Sheehan GJ, Bass EB: A Phenomenology of Scut (AC), 372
Hayward RSA, Steinberg EP, Ford DE: Preventive Care Guidelines (L), 406
Hazzard WR: A Report Card on Academic Geriatrics in 1991: The Struggle for Academic Respectability (E), 229
Heald A, Flepp M, Chave J-P, Malinverni R, Rüttimann S, Gabriel V, Rénold C, Sugar A, Hirschel B: Treatment for Cerebral Toxoplasmosis Protects against *Pneumocystis carinii* Pneumonia in Patients with AIDS (A), 760
Hefter H: *see* Stremmel, Meyerrose
Heidrich FE, Stergachis A, Gross KM: Diuretic Drug Use and the Risk for Hip Fracture (A), 1
Heil G: *see* Horowitz, Messerer
Henke CJ: *see* Epstein, Henke
Henry DH: *see* Gottlieb, Zackin
Henry K: *Infections in Intravenous Drug Abusers* (LM), 239
Henry MJ: Theophylline or Physician Toxicity? (L), 407
Henry R: *The Medical Interview: The Three-Function Approach* (LM), 501
Herdman RC: *see* Wagner, Herdman
Hernández JM: *see* Esteban, López-Talavera
Hiddemann W: *see* Horowitz, Messerer
Hiemenz JW: *see* Conley, Weiner
Hillis LD: *see* Bovill, Terrin
Hillman KS: *see* Gottlieb, Zackin
Hills C, Neuhauser D: *Challenges in Health Care Management: Strategic Perspectives for Managing Stakeholders* (LM), 161
Hilton E, Singer C, Kozarsky P, Smith MA, Lardis MP, Borenstein MT: Status of Immunity to Tetanus, Measles, Mumps, Rubella, and Polio among U.S. Travelers (BR), 32
Hirsch J: Barriers to Treating Obesity (L), 656
Hirschel B: *see* Heald, Flepp
Hirsh J: *see* Albers, Atwood
Hirsh J: *see* Levine, Hirsh
Hiti AL: *see* Powars, Elliott-Mills
Hla KM: *see* Roeback, Hla
Ho KY: *see* Grunstein, Ho
Ho WG: *see* Winston, Ho
Hoch S: *see* Anbar, Hoch
Hoelzer D: *see* Horowitz, Messerer
Hoffstein V: *see* Viner, Szalai
Holloway WJ: *Launching the Antibiotic Era: Personal Accounts of the Discovery and Use of the First Antibiotic* (LM), 239
Holt GS, Wofford JL, Velez R: Hemoglobinopathies Affect Hemoglobin A_{1c} Measurement (L), 68
Hoofnagle JH: *see* Shindo, Di Bisceglie
Hoogkamer H: *see* Cohen, Kroon
Hooper DC: *see* Chow, Fine
Hoppe RB: *see* Smith, Hoppe
Hornbake ER: Defensive Medicine: A Form of "Varmint" Control? (L), 580
Horowitz MM, Messerer D, Hoelzer D, Gale RP, Neiss A, Atkinson K, Barrett AJ, Büchner T, Freund M, Heil G, Hiddemann W, Kolb H-J, Löffler H, Marmont AM, Maschmeyer G, Rimm AA, Rozman C, Sobocinski KA, Speck B, Thiel E, Weisdorf DJ, Zwaan FE, Bortin MM: Chemotherapy Compared with Bone Marrow Transplantation for Adults with Acute Lymphoblastic Leukemia in First Remission (A), 13
Hosmer DW: *see* Anderson, Wheeler
Houghton M: *see* Katkov, Friedman
Howell JD: *First in a Dream: The History of Boston's Jewish Hospitals 1896 to 1928* (LM), 71
Hryhorczuk DO: *see* Schiff, Hryhorczuk
Hsia DC: *Serious and Unstable Conditions Financing America's Health Care* (LM), 835
Hsu H: *see* Wright, Hsu
Hubbard L: *see* Palestine, Polis
Hughes RA: *see* Albers, Atwood
Huhn RD: Lime Disease (L), 500
Hull RD, Raskob GE: Low-Molecular-Weight Heparin for Deep-Vein Thrombosis (L), 231
Hunter R: *see* Espel, Hunter
Hutcheson RH: *see* Mishu, Griffin
Huth EJ: *Medical Landmarks USA: A Travel Guide to Historic Sites, Architectural Gems, Remarkable Museums and Libraries, and Other Places of Health-Related Interest* (LM), 501
Huth EJ: *Revitalizing Medical Education: McMaster Medical School, The Early Years* (LM), 915
Huth EJ: *Uncharted Seas* (LM), 333

I

Ihde DC: Chemotherapy Combined with Chest Irradiation for Locally Advanced Non-Small Cell Lung Cancer. The End of the Beginning? (E), 737

J

Jaakkimainen L: *see* Gabriel, Jaakkimainen
Jachim M: *see* Milner, Hawley
Jacknow AD: *see* Elashoff, Jacknow
Jackson EA: Lowering the Cost of Prescription Drugs (L), 748
Jacobs WH: *see* Sninsky, Cort
Jacobson RJ: *see* Spitzer, Zwiebel
Jadoul M, Cornu C, Pais E: Second-Generation Tests for Hepatitis C Virus (L), 748
Jaiyesimi IA: *see* Cragg, Friedman
James TN, Kamb ML, Sandberg GA, Silver RM, Kilbourne EM: Postmortem Studies of the Heart in Three Fatal Cases of the Eosinophilia-Myalgia Syndrome (A), 102
Jennison K: *see* Udvarhelyi, Jennison
Jett JR: *see* Morton, Jett
Jeurissen MEC, Th Boerbooms AM, Doesburg WH: Methotrexate and Rheumatoid Arthritis (L), 746
Jinich H: *see* Sninsky, Cort
Joffe I: Cigarette Smoking and Facial Wrinkling (L), 659
Johnson BL: Cigarette Smoking and Facial Wrinkling (L), 659
Johnson C: *see* Powars, Elliott-Mills
Johnson MP: *see* Chow, Fine
Jones CY: *see* Anastos, Charney
Jönsson A, Manhem P: Octreotide and Loss of Scalp Hair (L), 913
Jordan VC: *see* Love, Wiebe
Jorgensen KA: *see* Bradley, Terpenning

Joyner C: *see* Laupacis, Connolly
Julian BA: *see* Gaston, Julian

K

Kadunce DP, Lyon JL, Zone JJ: Cigarette Smoking and Facial Wrinkling (L), 660
Kamb ML: *see* James, Kamb
Kannel WB: *see* Wong, Wilson
Kaplan RL: The Libby Zion Case (L), 985
Kapoor SC: *see* Krishna, Kapoor
Karchmer AW: *Staphylococcus aureus* and Vancomycin: The Sequel (E), 739
Katkov WN, Friedman LS, Cody H, Evans A, Kuo G, Choo Q-L, Houghton M, Dienstag JL: Elevated Serum Alanine Aminotransferase Levels in Blood Donors: The Contribution of Hepatitis C Virus (BR), 882
Katlet A: *Tomorrow's Doctors: The Path to Successful Practice in the 1990s* (LM), 334
Katz BP: *see* Wheat, Connolly-Stringfield
Katz DA, Littenberg B: Aminophylline in the Emergency Department (L), 910
Kauffman CA: *see* Bradley, Terpenning
Keating RM: *see* Dennis, Keating
Keller A: *see* Bernauer, Gratwohl
Kellermann AL, Abou-Shala N, Self T: Theophylline or Physician Toxicity? (L), 408
Kelley JR: *see* Bergstrom, Kelley
Kelley MA, Carson JL, Palevsky HI: Diagnosing Pulmonary Embolism (L), 834
Kelly HW, Murphy S: Theophylline or Physician Toxicity? (L), 407
Kelsey RC, Saker A, Morgan M: Cardiac Lymphoma in a Patient with AIDS (BR), 370
Kemeny N, Seiter K, Martin D, Urmacher C, Niedzwiecki D, Kurtz RC, Costa P, Murray M: A New Syndrome: Ascites, Hyperbilirubinemia, and Hypoalbuminemia after Biochemical Modulation of Fluorouracil with *N*-Phosphonacetyl-L-Aspartate (PALA) (A), 946
Kennedy CA: Pneumothorax in AIDS (L), 328
Kernis JT: *see* D'Alonzo, Barst
Kerr LD: *see* Layzer, Valeriano-Marcet
Khayrallah MA: *see* Frazier, Brown
Kiken S: *see* Espel, Hunter
Kilbourne EM: *see* James, Kamb
Killian AD, Sahai JV, Memish ZA: Red Man Syndrome after Oral Vancomycin (L), 410
King R: *see* Aelony, King
Kirsch MM: *see* Kou, Calkins
Kisslo KB: *see* Sheikh, Davidson
Kiyosawa K, Sodeyama T, Tanaka E, Nakano Y, Furuta S, Nishioka K, Purcell RH, Alter HJ: Hepatitis C in Hospital Employees with Needlestick Injuries (BR), 367
Klein A: *see* Clarkson, Rosenfeld
Klein PD: *see* Graham, Lew
Klinman DM: *see* Steinberg, Gourley
Knox DL: *The Eye in Systemic Disease* (LM), 751
Kobayashi JM: *see* Culpepper, Williams
Kochar MS, Ristow S, Sharpe B: Walking Reduces Blood Pressure (L), 498
Koepsell TD: *see* Culpepper, Williams
Kolb H-J: *see* Horowitz, Messerer
Korek JS: *see* Cantú, Korek
Koretz RL: Prevention of NSAID-induced Gastric Ulcer (L), 911
Kortepeter MG: MRI: My Resonant Image (L), 749
Kostis J: *Ventricular Electrocardiography* (LM), 163
Kou WH, Calkins H, Lewis RR, Bolling SF, Kirsch MM, Langberg JJ, de Buitleir M, Sousa J, El-Atassi R, Morady F: Incidence of Loss of Consciousness during Automatic Implantable Cardioverter-Defibrillator Shocks (A), 942
Kovacs JA: *see* Palestine, Polis
Kozarsky P: *see* Hilton, Singer
Kozarsky PE, Lobel HO, Steffen R: Travel Medicine 1991: New Frontiers (E), 574
Krahn M: Cholesterol Screening (L), 983
Krahn M, Naylor CD, Basinski AS, Detsky AS: Comparison of an Aggressive (U.S.) and a Less Aggressive (Canadian) Policy for Cholesterol Screening and Treatment (A), 248
Krall EA: *see* Dawson-Hughes, Dallal
Kravitz RL: *see* Hayward, Kravitz
Kreuzpaintner G: *see* Stremmel, Meyerrose
Krieg AM: *see* Steinberg, Gourley
Krishna GG, Kapoor SC: Potassium Depletion Exacerbates Essential Hypertension (A), 77
Kronawitter U, Bogner JR, Goebel FD: Pentamidine Prophylaxis of *Pneumocystis carinii* Pneumonia (L), 497
Kronzon I: *see* Tunick, Perez
Krook JE: *see* Morton, Jett
Kroon R: *see* Cohen, Kroon
Kugler JW: *see* Morton, Jett
Kuo G: *see* Katkov, Friedman
Kurtz RC: *see* Kemeny, Seiter

L

Lai KK, Gang DL, Zawacki JK, Cooley TP: Fulminant Hepatic Failure Associated with 2′,3′-Dideoxyinosine (ddI) (BR), 283
Lake JR: *see* Wright, Hsu
Lalonde R, Deschênes J: Macular Edema from Zidovudine? (L), 67
Lambrew CT: *see* Bovill, Terrin
Lammert JK: *see* Mullarkey, Lammert
Lane HC: *see* Palestine, Polis
Lang DM, Alpern MB, Visintainer MB: Risk for Anaphylactoid Reaction from Contrast Media (L), 985
Lang DM, Alpern MB, Visintainer PF, Smith ST: Increased Risk for Anaphylactoid Reaction from Contrast Media in Patients on β-Adrenergic Blockers or with Asthma (A), 270
Langberg JJ: *see* Kou, Calkins
Lardis MP: *see* Hilton, Singer
Larsen RA: *Infections of the Central Nervous System* (LM), 415
Larsen RA: *see* Bozzette, Larsen
Larson MG: *see* Liang, Daltroy
Laupacis A, Connolly SJ, Gent M, Roberts RS, Cairns J, Joyner C: How Should Results from Completed Studies Influence Ongoing Clinical Trials? The CAFA Study Experience (P), 818
Laurie JA: *see* Morton, Jett
Lavender R: Low-Molecular-Weight Heparin for Deep-Vein Thrombosis (L), 231
Lavizzo-Mourey R: *Healing Our Health Care System* (LM), 236
Lavizzo-Mourey R: *see* Greco, Schulman
Lawn RM: *see* Scanu, Lawn
Lawton MJ: *see* Buchsbaum, Buchanan
Layzer RB: Myonecrosis and Myofibrosis in Sickle Cell Anemia (L), 831
Layzer RB, Valeriano-Marcet J, Kerr LD: Myonecrosis and Myofibrosis in Sickle Cell Anemia (L), 831
Leal MA: *see* Bozzette, Larsen
Lee H-C: *see* Toto, Mitchell
Lee JS: Markers of Coronary Disease (L), 327
Leedom JM: *see* Bozzette, Larsen
Leiboff R: *see* Bovill, Terrin
Lerner BH: Scientific Evidence versus Therapeutic Demand: The Introduction of the Sulfonamides Revisited (HM), 315
Lesser ML: *see* Senie, Rosen
Lettau LA: Lime versus Lyme Disease (L), 157
Lev M, Bharati S: The Cardiac Conduction System in Unexplained Sudden Death (L), 834
Leventhal H: *see* Love, Wiebe
Levine B: *see* Chaisson, Levine
Levine DP, Fromm BS, Reddy BR: Slow Response to Vancomycin or Vancomycin plus Rifampin in Methicillin-resistant *Staphylococcus aureus* Endocarditis (A), 674
Levine M, Hirsh J, Gent M: Low-Molecular-Weight Heparin for Deep-Vein Thrombosis (L), 232
Levitz SM, Diamond RD: Aspergillosis and Marijuana (L), 578
Levy PS: *see* D'Alonzo, Barst

Lew GM: *see* Graham, Lew
Lewis RR: *see* Kou, Calkins
Liang MH, Daltroy LH, Larson MG, Partridge AJ, Abeles M, Taylor C, Fossel AH: Evaluation of Social Security Disability in Claimants with Rheumatic Disease (A), 26
Lieber JJ: Risk for Anaphylactoid Reaction from Contrast Media (L), 985
Liebman HA: *see* Gottlieb, Zackin
Lietzau J: *see* Yarchoan, Venzon
Lima DR: *see* Snatos, Vieira
Lindsay J Jr: *see* Milner, Hawley
Littenberg B: *see* Katz, Littenberg
Lo B: Lawyer's Advice (L), 410
Lo SK: *see* Sninsky, Cort
Lobel HO: *see* Kozarsky, Lobel
Löffler H: *see* Horowitz, Messerer
Logemann T: *see* Getz, Subramanian
Loper K: A Library for Internists VII (C), 660
Lopez AJ, O'Keefe P, Morrissey M, Pickleman J: Ceftriaxone-induced Cholelithiasis (BR), 712
López-Talavera JC: *see* Esteban, López-Talavera
Lorber DL: *see* Tibaldi, Lorber
Lourie SH: Gold Therapy for Rheumatoid Arthritis (L), 155
Love RR, Wiebe DA, Newcomb PA, Cameron L, Leventhal H, Jordan VC, Feyzi J, DeMets DL: Effects of Tamoxifen on Cardiovascular Risk Factors in Postmenopausal Women (A), 860
Ludmerer KM: A Library for Internists (L), 579
Lynn LA: *see* Schulman, Lynn
Lyon JL: *see* Kadunce, Lyon

M

Ma C, Wagner J, Maesaka J: Urinary Urgency and Acute Intrarenal Bleeding (L), 330
Madhavan T: Lime versus Lyme Disease (L), 157
Madoz P: *see* Esteban, López-Talavera
Maesaka J: *see* Ma, Wagner
Maggs V: *see* Ashley, Cent
Mailliard JA: *see* Morton, Jett
Maksymiuk AW: *see* Morton, Jett
Malinverni R: *see* Heald, Flepp
Mancini M: *see* Siani, Strazzullo
Manhem P: *see* Jönsson, Manhem
Manischewitz J: *see* Palestine, Polis
Mann KG: *see* Bovill, Terrin
Maran S, Short TP, Thomas E: Standardizing Fecal Occult Blood Testing (L), 576
Marantz PR: *Cardiovascular Diseases in Blacks* (LM), 663
Marcel AJ: *see* Gottlieb, Zackin
Markis JE: *see* Bovill, Terrin
Markson LE: *Evaluating AIDS Prevention Programs, Expanded Edition* (LM), 751
Marmont AM: *see* Horowitz, Messerer
Marshall RL: Gold Therapy for Rheumatoid Arthritis (L), 155
Marte C: *see* Anastos, Charney
Martin D: *see* Kemeny, Seiter
Martino P: *see* Del Favero, Menichetti
Martin-Vega C: *see* Esteban, López-Talavera
Maschmeyer G: *see* Horowitz, Messerer
Masur H: *see* Palestine, Polis
Mate R: *The Foot in Diabetes* (LM), 414
Mattana J, Singhal PC: Myonecrosis and Myofibrosis in Sickle Cell Anemia (L), 830
Mayer JW: *see* Greenfield, Mayer
Maynard AK: *see* Vaitkevicius, Esserwein
McCutchan JA: *see* Bozzette, Larsen
McFadden ER Jr: Methylxanthines in the Treatment of Asthma: The Rise, the Fall, and the Possible Rise Again (E), 323
McGaghie WC: *Research Proposals: A Guide to Success* (LM), 162
McGinnis WL: *see* Morton, Jett
McGowan MS: What's in a Title? (L), 660
McGuire WL: The Optimal Timing of Mastectomy: Low Tide or High Tide? (E), 401
Mease PJ: *see* Culpepper, Williams
Meenan RF: *see* Prashker, Meenan
Meier DE, Seckler AB, Paris BEC: Substituted Judgment and the Decision to Withhold Life Support (L), 745
Meier DE: *see* Seckler, Meier
Mellow SD: *see* Palestine, Polis
Melmed S: *see* Ezzat, Melmed
Melpolder JJ: *see* Sacher, Melpolder
Memish ZA: *see* Killian, Sahai
Menichetti F: *see* Del Favero, Menichetti
Merino MJ: *see* Robbins, Merino
Messerer D: *see* Horowitz, Messerer
Metcalf JA: *see* Palestine, Polis
Meyerrose K-W: *see* Stremmel, Meyerrose
Meyers J, Froelicher VF: Hemodynamic Determinants of Exercise Capacity in Chronic Heart Failure (R), 377
Michiels JF: HIV-associated Hodgkin Disease (L), 233
Milam C: *see* Toto, Mitchell
Miller TE, Cugliari AM: Substituted Judgment and the Decision to Withhold Life Support (L), 743
Mills J: *see* Safrin, Berger
Milner MR, Hawley RJ, Jachim M, Lindsay J Jr, Fletcher RD: Ventricular Late Potentials in Myotonic Dystrophy (A), 607
Minor JR: *see* Palestine, Polis
Minor RL Jr, Scott BD, Brown DD, Winniford MD: Cocaine-induced Myocardial Infarction in Patients with Normal Coronary Arteries (R), 797
Miranda CP, Foelicher VF: Markers of Coronary Disease (L), 327
Mishu B, Griffin PM, Tauxe RV, Cameron DN, Hutcheson RH, Schaffner W: *Salmonella enteritidis* Gastroenteritis Transmitted by Intact Chicken Eggs (A), 190
Mitchell D: *see* Coker, Peters
Mitchell HC: *see* Toto, Mitchell
Miyashire DK: *see* Chow, Fine
Morady F: *see* Kou, Calkins
Morel P, Goetz FC, Moudry-Munns K, Freier E, Sutherland DER: Long-term Glucose Control in Patients with Pancreatic Transplants (A), 694
Morgan M: *see* Kelsey, Saker
Morrissey M: *see* Lopez, O'Keefe
Morton RF, Jett JR, McGinnis WL, Earle JD, Therneau TM, Krook JE, Elliott TE, Mailliard JA, Nelimark RA, Maksymiuk AW, Drummond RG, Laurie JA, Kugler JW, Anderson RT: Thoracic Radiation Therapy Alone Compared with Combined Chemoradiotherapy for Locally Unresectable Non-Small Cell Lung Cancer. A Randomized, Phase III Trial (A), 681
Mosley JW, Rakela J: Hepatitis C Virus and Fulminant Hepatitis (L), 983
Moudry-Munns K: *see* Morel, Goetz
Mullarkey MF, Lammert JK, Blumenstein BA, Erzurum SC, Ackerson LM, Cott GR: Methotrexate for Asthma (L), 66
Mulvihill M: *see* Seckler, Meier
Muñiz E: *see* Esteban, López-Talavera
Murden RA: Dementia Screening (L), 657
Murphy F: *see* Wrenn, Slovis
Murphy S: *see* Kelly, Murphy
Murray M: *see* Kemeny, Seiter

N

Nademanee K: *see* Singh, Weiss
Nahmias A: *see* Ashley, Cent
Nakano Y: *see* Kiyosawa, Sodeyama
Nardone DA: A Library for Internists (L), 579
Naylor CD. *see* Krahn, Naylor
Neiblum DR: Concerto (BD), 977
Neiss A: *see* Horowitz, Messerer
Nelimark RA: *see* Morton, Jett
Neuhauser D: *see* Hills, Neuhauser
Nevitt MC: *see* Seeley, Browner
Newcomb PA: *see* Love, Wiebe

Newman GE: *see* Sheikh, Davidson
Nguyen-Dinh T: Aminophylline in the Emergency Department (L), 910
Nickell PV: Histamine-2 Receptor Blockers and Delirium (L), 658
Niederau C: *see* Stremmel, Meyerrose
Niedzwiecki D: *see* Kemeny, Seiter
Niland J: *see* Powars, Elliott-Mills
Nishioka K: *see* Kiyosawa, Sodeyama
Northfelt DW, Safrin S: Risk for Pneumothorax in AIDS (L), 156
Norton JA: *see* Robbins, Merino
Nussenblatt RB: *see* Palestine, Polis
Nwasokwa ON: *Cardiology: Fundamentals and Practice* (LM), 663

O

Öberg KE: *see* Rönnblom, Alm
O'Connor FC: *see* Vaitkevicius, Esserwein
Ojserkis BE: Diagnosing Pulmonary Embolism (L), 833
O'Keefe P: *see* Lopez, O'Keefe
Omoigui NA: Clinical Skills of Foreign Medical Graduates (L), 158
O'Neill WW: *see* Cragg, Friedman
Opas LM: *see* Powars, Elliott-Mills
Oropilla SB: *see* Yam, Oropilla
Oster MW: Oral Ondansetron (L), 233

P

Pacioni D: *see* Siani, Strazzullo
Pais E: *see* Jadoul, Cornu
Palestine AG, Polis MA, De Smet MD, Baird BF, Falloon J, Kovacs JA, Davey RT, Zurlo JJ, Zunich KM, Davis M, Hubbard L, Brothers R, Ferris FL, Chew E, Davis JL, Rubin BI, Mellow SD, Metcalf JA, Manischewitz J, Minor JR, Nussenblatt RB, Masur H, Lane HC: A Randomized, Controlled Trial of Foscarnet in the Treatment of Cytomegalovirus Retinitis in Patients with AIDS (A), 665
Palevsky HI: *see* Kelley, Carson
Palmer JG: *Hematology: Basic Principles and Practice* (LM), 238
Pamulapati M, Teague S, Stelzer P, Thadani U: Successful Surgical Repair of a Ruptured Aneurysm of the Sinus of Valsalva in Early Pregnancy (BR), 880
Paris BEC: *see* Meier, Seckler
Parmar MS: Akinetic Mutism after Baclofen (L), 499
Parrillo JE: Management of Septic Shock: Present and Future (E), 491
Partridge AJ: *see* Liang, Daltroy
Patwardhan NA: *see* Anderson, Wheeler
Pearson TA: Guidelines for the Detection and Treatment of Elevated Serum Cholesterol: Which Is the Baby and Which Is the Bathwater? (E), 324
Perez JL: *see* Tunick, Perez
Perrillo RP, Brunt EM: Hepatic Histologic and Immunohistochemical Changes in Chronic Hepatitis B after Prolonged Clearance of Hepatitis Be Antigen and Hepatitis B Surface Antigen (BR), 113
Peters AL, Davidson MB: Insulin plus a Sulfonylurea Agent for Treating Type 2 Diabetes (R), 45
Peters BS: *see* Coker, Peters
Pettinger WA: *see* Toto, Mitchell
Petty TL: Preventive Care Guidelines (L), 406
Philips NM: *see* Frazier, Brown
Phillips RS: *see* Udvarhelyi, Jennison
Pickleman J: *see* Lopez, O'Keefe
Pietra GG: *see* D'Alonzo, Barst
Pietrzak J: *see* Scheidegger, Pietrzak
Pincus T, Wolfe F: Treatment of Rheumatoid Arthritis: Challenges to Traditional Paradigms (E), 825
Piqué JM: *see* Rigau, Piqué
Planas R: *see* Rigau, Piqué
Pluda JM: *see* Yarchoan, Venzon
Polis MA: *see* Palestine, Polis
Popma JJ, Topol EJ: Adjuncts to Thrombolysis for Myocardial Reperfusion (R), 34
Porter DR, Capell HA: Methotrexate and Rheumatoid Arthritis (L), 746
Powars DR, Elliott-Mills DD, Chan L, Niland J, Hiti AL, Opas LM, Johnson C: Chronic Renal Failure in Sickle Cell Disease: Risk Factors, Clinical Course, and Mortality (A), 614
Powers BJ: *see* Sninsky, Cort
Prashker MJ, Meenan RF: Subspecialty Training: Is It Financially Worthwhile? (AC), 715
Pratt CM: *see* Bovill, Terrin
Priest ER: *Ethics at the Bedside* (LM), 661
Pruitt RE: *see* Sninsky, Cort
Purcell RH: *see* Kiyosawa, Sodeyama

Q

Quan S: *see* Eyster, Alter
Quill TE: *see* Williams, Quill
Quinn JP: *see* Chow, Fine

R

Rakela J: *see* Mosley, Rakela
Ramos RG: *see* Cragg, Friedman
Ramphal R: *see* Chow, Fine
Ramsey MA: *see* Bradley, Terpenning
Raskob GE: *see* Hull, Raskob
Ray WA: Thiazide Diuretics and Osteoporosis: Time for a Clinical Trial? (E), 64
Read A: *see* Wright, Hsu
Read AE: *see* Cello, Grendell
Reboli AC: *see* Spence, Reboli
Reddy BR: *see* Levine, Fromm
Reeves JT: *see* D'Alonzo, Barst
Regan MB: *see* Stillman, Swanson
Reid LM: *see* D'Alonzo, Barst
Renfrew RA: Prevention of NSAID-induced Gastric Ulcer (L), 912
Rénold C: *see* Heald, Flepp
Reynolds J: *see* Robbins, Merino
Rhodes P: *see* Senie, Rosen
Rich S: *see* D'Alonzo, Barst
Richards NG: *Private Practice: A Guide to Getting Started* (LM), 751
Richardson T, Fisher F, Castro D: Aminophylline in the Emergency Department (L), 911
Richman DD: *see* Bozzette, Larsen
Riecken E-O: *see* Ullrich, Riecken
Rigau J, Piqué JM, Rubio E, Planas R, Tarrech JM, Bordas JM: Effects of Long-term Sulindac Therapy on Colonic Polyposis (BR), 952
Riley LJ: *Calcium Homeostasis: Hypercalcemia and Hypocalcemia* (LM), 414
Rimm AA: *see* Horowitz, Messerer
Ristow S: *see* Kochar, Ristow
Robbins J, Merino MJ, Boice JD Jr, Ron E, Ain KB, Alexander R, Norton JA, Reynolds J: Thyroid Cancer: A Lethal Endocrine Neoplasm (CF), 133
Roberts JP: *see* Wright, Hsu
Roberts RS: *see* Laupacis, Connolly
Rockwood K: *see* Hayward, Rockwood
Rodés J: *see* Barrera, Bruguera
Rodrigo L: *see* Rodríguez, Rodrigo
Rodríguez M, Rodrigo L, Tévar F: Second-Generation Tests for Hepatitis C Virus (L), 747
Roeback JR Jr, Hla KM, Chambless LE, Fletcher RH: Effects of Chromium Supplementation on Serum High-Density Lipoprotein Cholesterol Levels in Men Taking Beta-Blockers. A Randomized, Controlled Trial (A), 917
Ron E: *see* Robbins, Merino
Rönnblom LE, Alm GV, Öberg KE: Autoimmunity after Alpha-Interferon Therapy for Malignant Carcinoid Tumors (A), 178
Rood RP: *see* Cello, Grendell
Rosell M: *see* Esteban, López-Talavera
Rosen PP: *see* Senie, Rosen

Rosenbaum PR: Discussing Hidden Bias in Observational Studies (P), 901
Rosenfeld B: *see* Clarkson, Rosenfeld
Roth S: *see* Agrawal, Roth
Rothrock JF, Hart RG: Antithrombotic Therapy in Cerebrovascular Disease (R), 885
Roubenoff R: *Atlas of Synovial Fluid Analysis and Crystal Identification* (LM), 664
Roush K: *see* Grubb, Gerard
Rozman C: *see* Horowitz, Messerer
Rubin BI: *see* Palestine, Polis
Rubin LJ: *Exercise Physiology* (LM), 164
Rubio E: *see* Rigau, Piqué
Rudy DW, Voelker JR, Greene PK, Esparza FA, Brater DC: Loop Diuretics for Chronic Renal Insufficiency: A Continuous Infusion Is More Efficacious than Bolus Therapy (A), 360
Ruffy R, Craven CM: *The Cardiac Conduction System in Unexplained Sudden Death* (LM), 335
Rüttimann S: *see* Heald, Flepp
Ryan RM: *see* Williams, Quill

S

Sabel J: *see* Sninsky, Cort
Sacher RA, Melpolder JJ, Alter HJ: Hepatitis C Virus and Fulminant Hepatitis (L), 984
Sachs R: *see* Strominger, Sachs
Safrin S, Berger TG, Gilson I, Wolfe PR, Wofsy CB, Mills J, Biron KK: Foscarnet Therapy in Five Patients with AIDS and Acyclovir-resistant Varicella-Zoster Virus Infection (A), 19
Safrin S: *see* Northfelt, Safrin
Sahai JV: *see* Killian, Sahai
Saker A: *see* Kelsey, Saker
Sánchez-Tapias JM: *see* Barrera, Bruguera
Sandberg GA: *see* James, Kamb
Sanders CC: New β-Lactams: New Problems for the Internist (E), 650
Sandler DP, Burr FR, Weinberg CR: Nonsteroidal Anti-inflammatory Drugs and the Risk for Chronic Renal Disease (A), 165
Satow JA: *see* Cello, Grendell
Scanu AM, Lawn RM, Berg K: Lipoprotein(a) and Atherosclerosis (CF), 209
Schaberg DR: *see* Bradley, Terpenning
Schaffer WA: *Paying the Doctor: Health Policy and Physician Reimbursement* (LM), 412
Schaffner W: *see* Mishu, Griffin
Schechter C: *Learning Clinical Reasoning* (LM), 581
Scheidegger C, Pietrzak J, Frei R: Disseminated Candidiasis after Intravenous Use of Oral Methadone (L), 576
Schiano TD: *see* Grob, Schiano
Schiedermayer DL: Christmas on the AIDS Ward (AL), 982
Schiff GD, Hryhorczuk DO: Theophylline or Physician Toxicity? (L), 407
Schilling RF: Anemia of Chronic Disease: A Misnomer (E), 572
Schneider SM: *The Clinical Practice of Emergency Medicine* (LM), 236
Schneiderman H: *The Politics of Medical Encounters: How Patients and Doctors Deal with Social Problems* (LM), 661
Schnoll SH: *see* Buchsbaum, Buchanan
Schoemaker R: *see* Cohen, Kroon
Schreiber TL: *see* Cragg, Friedman
Schrier RW: *see* Chapman, Gabow
Schulman KA, Lynn LA, Glick HA: Cost Effectiveness of Treating Asymptomatic HIV Infection (L), 655
Schulman KA: *see* Greco, Schulman
Schwab SJ: *see* Sheikh, Davidson
Schwan TG, Simpson WJ: Diagnosing Lyme Disease (L), 577
Schwartz JS: Diagnosing Pulmonary Embolism (L), 834
Schwartz SN: The White Coat Revisited (L), 233
Scissors CB: *see* Scissors, Scissors
Scissors KN, Scissors CB: Substituted Judgment and the Decision to Withhold Life Support (L), 743
Scott BD: *see* Minor, Scott
Scott DE: *see* Steinberg, Gourley
Scott JC: *see* Seeley, Browner
Scuderi PE: *see* Bowton, Scuderi
Seckler AB, Meier DE, Mulvihill M, Cammer Paris BE: Substituted Judgment: How Accurate Are Proxy Predictions? (A), 92
Seckler AB: *see* Meier, Seckler
Seeff LB: Hepatitis C from a Needlestick Injury (L), 411
Seeley DG, Browner WS, Nevitt MC, Genant HK, Scott JC, Cummings SR: Which Fractures Are Associated with Low Appendicular Bone Mass in Elderly Women? (A), 837
Seeman H: Correction: Hiccups and Achalasia (L), 986
Seeman H, Traube M: Hiccups and Achalasia (BR), 711
Seifert CF: *see* Harmon, Seifert
Seiter K: *see* Kemeny, Seiter
Self T: *see* Kellermann, Abou-Shala
Senie RT, Rosen PP, Rhodes P, Lesser ML: Timing of Breast Cancer Excision during the Menstrual Cycle Influences Duration of Disease-free Survival (A), 337
Sepkowitz K, Telzak EE, Armstrong D: Pneumothorax in AIDS (L), 329
Sepkowitz K, Telzak EE, Armstrong D: Risk for Pneumothorax in AIDS (L), 156
Sessions JT: *see* Sninsky, Cort
Shain SG: *see* Elashoff, Jacknow
Shanahan F: *see* Sninsky, Cort
Shapiro MF: *see* Hayward, Kravitz
Sharkey SW: *see* Bovill, Terrin
Sharkey SW: *see* Gitter, Goldsmith
Sharpe B: *see* Kochar, Ristow
Sheehan GJ: *see* Hayward, Rockwood
Sheikh KH, Davidson CJ, Newman GE, Kisslo KB, Schwab SJ: Intravascular Ultrasound Assessment of the Renal Artery (A), 22
Sherman DG: *see* Albers, Atwood
Shih JW-K: *see* Shindo, Di Bisceglie
Shimm DS, Spece RG Jr: Industry Reimbursement for Entering Patients into Clinical Trials: Legal and Ethical Issues (P), 148
Shindo M, Di Bisceglie AM, Cheung L, JW-K Shih, Cristiano K, Feinstone SM, Hoofnagle JH: Decrease in Serum Hepatitis C Viral RNA during Alpha-Interferon Therapy for Chronic Hepatitis C (A), 700
Shlaes DM: *see* Chow, Fine
Short TP: *see* Maran, Short
Shortliffe EH, Tang PC, Detmer DE: Patient Records and Computers (E), 979
Shrager JB: Three Women at Johns Hopkins: Private Perspectives on Medical Coeducation in the 1890s (HM), 564
Shulkin DJ, Eisenberg JM: Medicare Payment Reform: What Are the Prospects for Internal Medicine? (E), 493
Siani A, Strazzullo P, Giacco A, Pacioni D, Celentano E, Mancini M: Increasing the Dietary Potassium Intake Reduces the Need for Antihypertensive Medication (A), 753
Sibbitt RR: *see* Greenfield, Mayer
Siegal WC: *see* Frazier, Brown
Siegel MD: Aminophylline in the Emergency Department (L), 910
Silver RM: *see* James, Kamb
Simberkoff MS: *see* Hamilton, Simberkoff
Simon D: *see* Cello, Grendell
Simpson WJ: *see* Schwan, Simpson
Singer C: *see* Hilton, Singer
Singh BN, Weiss JN, Nademanee K: Disopyramide and Inducible Arrhythmias (L), 409
Singhal PC: *see* Mattana, Singhal
Siu AL: Dementia Screening (L), 658
Siu AL: Screening for Dementia and Investigating Its Causes (R), 122
Sloman AJ: *see* Farr, Sloman
Slovis CM: *see* Wrenn, Slovis
Smith CB, Wolcott M: Veterans Health Care: Lessons for a National Health Care System (E), 907
Smith MA: *see* Hilton, Singer
Smith MB: Colonic Polyps in Acromegaly (L), 232

Smith RC, Hoppe RB: The Patient's Story: Integrating the Patient- and Physician-centered Approaches to Interviewing (DT), 470
Smith ST: *see* Lang, Alpern
Smith TL: *see* Dimopoulos, Barlogie
Snape WJ: *see* Sninsky, Cort
Snatos RM, Vieira SA, Lima DR: Effects of Coffee in Alcoholics (L), 499
Sninsky CA, Cort DH, Shanahan F, Powers BJ, Sessions JT, Pruitt RE, Jacobs WH, Lo SK, Targan SR, Cerda JJ, Gremillion DE, Snape WJ, Sabel J, Jinich H, Swinehart JM, DeMicco MP: Oral Mesalamine (Asacol) for Mildly to Moderately Active Ulcerative Colitis (A), 350
Sobocinski KA: *see* Horowitz, Messerer
Sodeyama T: *see* Kiyosawa, Sodeyama
Sokoll LJ: *see* Dawson-Hughes, Dallal
Soper NJ: *see* Aliperti, Edmundowicz
Sopko G: *see* Bovill, Terrin
Sottile WS: *see* Bradley, Terpenning
Sousa J: *see* Kou, Calkins
Spann C: *see* Grubb, Gerard
Sparandero F: The Doctor's Role in Wartime (L), 331
Spece RG Jr: *see* Shimm, Spece
Speck B: *see* Horowitz, Messerer
Spence MR, Reboli AC: Human Immunodeficiency Virus Infection in Women (E), 827
Spitzer TR, Zwiebel J, Jacobson RJ: Transplants from the Same Donor (L), 498
Spritz N: Oversight of Physicians' Conduct by State Licensing Agencies. Lessons from New York's Libby Zion Case (MPI), 219
Spritz N: The Libby Zion Case (L), 986
Stanton MS: Disopyramide and Inducible Arrhythmias (L), 409
Stapczynski JS: "Misconceptions" about AIDS (L), 411
Steere AC: *see* Dressler, Yoshinari
Steffen R: *see* Kozarsky, Lobel
Steinberg AD, Gourley MF, Klinman DM, Tsokos GC, Scott DE, Krieg AM: Systemic Lupus Erythematosus (CF), 548
Steinberg EP: *see* Hayward, Steinberg
Steinberg SM: *see* Yarchoan, Venzon
Stelzer P: *see* Pamulapati, Teague
Stergachis A: *see* Heidrich, Stergachis
Stillman PL, Swanson DB, Regan MB: Clinical Skills of Foreign Medical Graduates (L), 158
Strazzullo P: *see* Siani, Strazzullo
Streeten DHP: *see* Feuerstein, Streeten
Stremmel W, Meyerrose K-W, Niederau C, Hefter H, Kreuzpaintner G, Strohmeyer G: Wilson Disease: Clinical Presentation, Treatment, and Survival (R), 720
Strickberger SA, Cantillon CO, Friedman PL: When Should Patients with Lethal Ventricular Arrhythmia Resume Driving? An Analysis of State Regulations and Physician Practices (MPI), 560
Strohmeyer G: *see* Stremmel, Meyerrose
Stromatt SC: *see* Agrawal, Roth
Strominger MB, Sachs R, Engel HM: Macular Edema from Zidovudine? (L), 67
Stump DC: *see* Bovill, Terrin
Stuss DT: *see* Freedman, Stuss
Subramanian R: *see* Getz, Subramanian
Sugar A: *see* Heald, Flepp
Sullivan CE: *see* Grunstein, Ho
Sutherland DER: *see* Morel, Goetz
Swanson DB: *see* Stillman, Swanson
Swiderski DM: *see* Anastos, Charney
Swinehart JM: *see* Sninsky, Cort
Szalai JP: *see* Viner, Szalai
Szerlip HM: Renal-Dose Dopamine: Fact and Fiction (E), 153

T

Taillan B: *see* Garnier, Taillan
Tanaka E: *see* Kiyosawa, Sodeyama
Tang PC: *see* Shortliffe, Tang
Tanus T: *see* Hantsch, Tanus
Targan SR: *see* Sninsky, Cort
Tarrech JM: *see* Rigau, Piqué
Tauxe RV: *see* Mishu, Griffin
Taylor C: *see* Liang, Daltroy
Taylor RN: Information about AIDS (L), 160
Teague S: *see* Pamulapati, Teague
Telzak EE: *see* Sepkowitz, Telzak
Temesy-Armos P: *see* Grubb, Gerard
Terpenning MS: *see* Bradley, Terpenning
Terrin ML: *see* Bovill, Terrin
Terry PB: Substituted Judgment and the Decision to Withhold Life Support (L), 744
Tévar F: *see* Rodríguez, Rodrigo
Th. Boerbooms AM: *see* Jeurissen, Th. Boerbooms
Thadani U: *see* Pamulapati, Teague
Therneau TM: *see* Morton, Jett
Thiel E: *see* Horowitz, Messerer
Thier SO: Health Care Reform: Who Will Lead? (MPI), 54
Thomas E: *see* Maran, Short
Tibaldi JM, Lorber DL: Preventive Care Guidelines (L), 406
Tikofsky RS: Dementia Screening (L), 657
Tilles JG: *see* Bozzette, Larsen
Timmis GC: *see* Cragg, Friedman
Topol EJ: *see* Popma, Topol
Tosiello L: Lime versus Lyme Disease (L), 157
Toto RD, Mitchell HC, Lee H-C, Milam C, Pettinger WA: Reversible Renal Insufficiency due to Angiotensin Converting Enzyme Inhibitors in Hypertensive Nephrosclerosis (A), 513
Toupance O: *see* Wong, Toupance
Tracy RP: *see* Bovill, Terrin
Traube M: *see* Seeman, Traube
Tsiatis AA: *see* Yarchoan, Venzon
Tsokos GC: *see* Steinberg, Gourley
Tunick PA: Cholesterol Screening (L), 983
Tunick PA, Perez JL, Kronzon I: Protruding Atheromas in the Thoracic Aorta and Systemic Embolization (A), 423

U

Udvarhelyi IS, Jennison K, Phillips RS, Epstein AM: Comparison of the Quality of Ambulatory Care for Fee-for-Service and Prepaid Patients (MPI), 394
Ullrich R, Riecken E-O, Zeitz M: AIDS Enteropathy (L), 328
Ungaro PC: *Neoplastic Diseases of the Blood* (LM), 662
Urmacher C: *see* Kemeny, Seiter

V

Vaitkevicius PV, Esserwein DM, Maynard AK, O'Connor FC, Fleg JL: Frequency and Importance of Postprandial Blood Pressure Reduction in Elderly Nursing-Home Patients (A), 865
Valainis GT: *Mycobacterium kansasii* Infection (L), 496
Valeriano-Marcet J, Dubin Kerr L: Myonecrosis and Myofibrosis as Complications of Sickle Cell Anemia (A), 99
Valeriano-Marcet J: *see* Layzer, Valeriano-Marcet
Van Peenen HJ: The Nephron (AL), 654
Van Ruiswyk J, Zablocki CJ: *Minimizing Medical Mistakes: The Art of Medical Decision Making* (LM), 581
van Vliet A: *see* Cohen, Kroon
Varela M: Case Records and the Classification of Disease (L), 500
Velez R: *see* Holt, Wofford
Venzon DJ: *see* Yarchoan, Venzon
Vidal X: *see* Esteban, López-Talavera
Vieira J: *see* Gottlieb, Zackin
Vieira SA: *see* Snatos, Vieira
Viladomiu L: *see* Esteban, López-Talavera
Viner S, Szalai JP, Hoffstein V: Are History and Physical Examination a Good Screening Test for Sleep Apnea? (A), 356
Visintainer MB: *see* Lang, Alpern
Visintainer PF: *see* Lang, Alpern
Voelker JR: *see* Rudy, Voelker
Vreim CE: *see* D'Alonzo, Barst

W

Wadhwa S: *see* Wagner, Herdman
Wagener MM: *see* Chow, Fine
Wagner EH: Nonsteroidal Anti-inflammatory Drugs and Renal Disease—Still Unsettled (E), 227
Wagner J: *see* Ma, Wagner
Wagner JL, Herdman RC, Wadhwa S: Cost Effectiveness of Colorectal Cancer Screening in the Elderly (MPI), 807
Ward WK: *see* Bergstrom, Kelley
Wassertheil-Smoller S: Clinical Trials and the Elderly (L), 497
Weikel CS: *see* Cello, Grendell
Weinberg CR: *see* Sandler, Burr
Weiner RS: *see* Conley, Weiner
Weisdorf DJ: *see* Horowitz, Messerer
Weiss JN: *see* Singh, Weiss
Weiss L: *see* Cello, Grendell
Welch HG: Should the Health Care Forest Be Selectively Thinned by Physicians or Clear Cut by Payers? (P), 223
Wenglin BD: *see* Berman, Wenglin
Wheat LJ, Connolly-Stringfield P, Blair R, Connolly K, Garringer T, Katz BP: Histoplasmosis Relapse in Patients with AIDS: Detection Using *Histoplasma capsulatum* variety *capsulatum* Antigen Levels (A), 936
Wheat ME: *see* Anastos, Charney
Wheeler HB: *see* Anderson, Wheeler
White JV: Laparoscopic Cholecystectomy: The Evolution of General Surgery (E), 651
White KL, Connelly JE: The Medical School's Mission and the Population's Health (MPI), 968
White RH: *see* Agrawal, Roth
Whitnack E: Substituted Judgment and the Decision to Withhold Life Support (L), 744
Wiebe DA: *see* Love, Wiebe
Wilcox CM: *see* Cello, Grendell
Williams CA: *see* Fielding, Williams
Williams GC, Quill TE, Deci EL, Ryan RM: "The Facts Concerning the Recent Carnival of *Smoking* in Connecticut" *and Elsewhere* (P), 59
Williams GW: *see* D'Alonzo, Barst
Williams RG: *see* Culpepper, Williams
Williams S: *see* Anastos, Charney
Wilson PWF: *see* Wong, Wilson
Winawer SJ: *see* Fleisher, Winawer
Winniford MD: *see* Minor, Scott
Winston DJ, Ho WG, Bruckner DA, Champlin RE: Beta-Lactam Antibiotic Therapy in Febrile Granulocytopenic Patients. A Randomized Trial Comparing Cefoperazone plus Piperacillin, Ceftazidime plus Piperacillin, and Imipenem Alone (A), 849
Wittner M: *see* Cello, Grendell
W-K Shih J: *see* Shindo, Di Bisceglie
Wofford JL: *see* Holt, Wofford
Wofsy CB: *see* Safrin, Berger
Wolcott M: *see* Smith, Wolcott
Wolfe F: *see* Pincus, Wolfe
Wolfe PR: *see* Safrin, Berger
Wong ND, Wilson PWF, Kannel WB: Serum Cholesterol as a Prognostic Factor after Myocardial Infarction: The Framingham Study (A), 687
Wong T, Toupance O, Chanard J: Acyclovir To Prevent Cytomegalovirus Infection after Renal Transplantation (L), 68
Wooley MW: Allied to Madness (L), 234
Woolley RJ: Contraception for Teenagers (L), 159
Wrenn K, Slovis CM, Murphy F, Greenberg RS: Aminophylline Therapy for Acute Bronchospastic Disease in the Emergency Room (A), 241
Wrenn KD, Slovis CM: Aminophylline in the Emergency Department (L), 911
Wright RA: Substituted Judgment and the Decision to Withhold Life Support (L), 743
Wright TL, Hsu H, Donegan E, Feinstone S, Greenberg H, Read A, Ascher NL, Roberts JP, Lake JR: Hepatitis C Virus Not Found in Fulminant Non-A, Non-B Hepatitis (BR), 111
Wright TL, Hsu H, Greenberg H: Hepatitis C Virus and Fulminant Hepatitis (L), 984
Wu M: *see* D'Alonzo, Barst
Wyvill KM: *see* Yarchoan, Venzon

Y

Yam LT, Oropilla SB: Octreotide for Diarrhea in Amyloidosis (L), 577
Yarchoan R, Venzon DJ, Pluda JM, Lietzau J, Wyvill KM, Tsiatis AA, Steinberg SM, Broder S: CD4 Count and the Risk for Death in Patients Infected with HIV Receiving Antiretroviral Therapy (A), 184
Yelin EH: *see* Epstein, Henke
Yoshinari NH: *see* Dressler, Yoshinari
Younger DS: *Cerebrovascular Disorders* (LM), 237
Yu VL: *see* Chow, Fine

Z

Zablocki CJ: *see* Van Ruiswyk, Zablocki
Zackin RA: *see* Gottlieb, Zackin
Zarins LT: *see* Bradley, Terpenning
Zatuchni J: Diuretic Resistance versus Adaptation (L), 408
Zauber AG: *see* Fleisher, Winawer
Zawacki JK: *see* Lai, Gang
Zeitz M: *see* Ullrich, Riecken
Zone JJ: *see* Kadunce, Lyon
Zunich KM: *see* Palestine, Polis
Zurlo JJ: *see* Palestine, Polis
Zwaan FE: *see* Horowitz, Messerer
Zwiebel J: *see* Spitzer, Zwiebel

SUBJECT INDEX

A

Abortion, legal
Law, Medicine, and the "Gag Rule" (E). Ball, 403
Academic medical centers
The Academic Health Center and the Public Agenda: Whose Three-legged Stool? (MPI). Barondess, 962
Accidents, occupational
Hepatitis C in Hospital Employees with Needlestick Injuries (BR). Kiyosawa *et al*, 367
Achalasia, esophageal
Correction: Hiccups and Achalasia (C). Seeman, 986
Hiccups and Achalasia (BR), Seeman *et al*, 711
Acquired immunodeficiency syndrome
See also AIDS-related complex
See also Human immunodeficiency virus
AIDS Enteropathy (L). Greenson *et al*, 328
AIDS Enteropathy (L). Ullrich *et al*, 328
Cardiac Lymphoma in a Patient with AIDS (BR). Kelsey *et al*, 370
CD4 Count and the Risk for Death in Patients Infected with HIV Receiving Antiretroviral Therapy (A). Yarchoan *et al*, 184
Effect of Octreotide on Refractory AIDS-associated Diarrhea. A Prospective, Multicenter Clinical Trial (A). Cello *et al*, 705
Extrapulmonary Pneumocystosis (L). Coker *et al*, 499
Fluconazole Treatment of Persistent *Cryptococcus neoformans* Prostatic Infection in AIDS (BR). Bozzette *et al*, 285
Foscarnet Therapy in Five Patients with AIDS and Acyclovir-resistant Varicella-Zoster Virus Infection (A). Safrin *et al*, 19
Fulminant Hepatic Failure Associated with 2′,3′-Dideoxyinosine (ddI) (BR). Lai *et al*, 283
Histoplasmosis Relapse in Patients with AIDS: Detection Using *Histoplasma capsulatum* variety *capsulatum* Antigen Levels (A). Wheat *et al*, 936
Human Immunodeficiency Virus Infection in Women (E). Spence *et al*, 827
Information about AIDS (L). Taylor, 160
A Job Well Done? (BD). Curtis, 823
"Misconceptions" about AIDS (L). Stapczynski, 411
Mycobacterium kansasii Infection (L). Chaisson *et al*, 496
Mycobacterium kansasii Infection (L). Valainis, 496
Pneumothorax in AIDS (L). Kennedy, 328
Pneumothorax in AIDS (L). Sepkowitz *et al*, 329
A Randomized, Controlled Trial of Foscarnet in the Treatment of Cytomegalovirus Retinitis in Patients with AIDS (A). Palestine *et al*, 665
Risk for Pneumothorax in AIDS (L). Coker *et al*, 157
Risk for Pneumothorax in AIDS (L). Northfelt *et al*, 156
Risk for Pneumothorax in AIDS (L). Sepkowitz *et al*, 156
Treatment for Cerebral Toxoplasmosis Protects against *Pneumocystis carinii* Pneumonia in Patients with AIDS (A). Heald *et al*, 760
Acromegaly
Colonic Polyps in Acromegaly (L). Ezzat *et al*, 233
Colonic Polyps in Acromegaly (L). Smith, 232
Octreotide and Loss of Scalp Hair (L). Jönsson *et al*, 913
Sleep Apnea in Acromegaly (A). Grunstein *et al*, 527
ACTH
See Adrenocorticotropic hormone
Activities of daily living
Evaluation of Social Security Disability Claimants with Rheumatic Disease (A), Liang *et al*, 26
Understanding Disability (L). Galanos, 70
Acupuncture
Deep Vein Thrombophlebitis after Acupuncture (L). Blanchard, 748
Acyclovir
Foscarnet Therapy in Five Patients with AIDS and Acyclovir-resistant Varicella-Zoster Virus Infection (A). Safrin *et al*, 19
Ad libitum
Absolution (AL). Girey, 405
Christmas on the AIDS Ward (AL). Schiedermayer, 982
Medicine, the Vanishing Sacred Elephant (AL). Cozzi, 495
The Nephron (AL). Van Peenen, 654
On a Toddler's Two-Story Fall (AL). Cozzi, 742
Adenopathy
Allergic Bronchopulmonary Aspergillosis with Adenopathy (BR). Hantsch *et al*, 546
Adolescence
Contraception for Teenagers (L). Fielding *et al*, 159
Contraception for Teenagers (L). Woolley, 159
Adrenal glands
Recovery of Adrenal Function after Failure Resulting from Traumatic Bilateral Adrenal Hemorrhages (BR). Feuerstein *et al*, 785
Adrenergic beta receptor blockaders
Adjuncts to Thrombolysis for Myocardial Reperfusion (R). Popma *et al*, 34
Effects of Chromium Supplementation on Serum High-Density Lipoprotein Cholesterol Levels in Men Taking Beta-Blockers. A Randomized, Controlled Trial (A). Roeback *et al*, 917
Increased Risk for Anaphylactoid Reaction from Contrast Media in Patients on β-Adrenergic Blockers or with Asthma (A). Lang *et al*, 270
Risk for Anaphylactoid Reaction from Contrast Media (L). Lang *et al*, 985
Risk for Anaphylactoid Reaction from Contrast Media (L). Lieber, 985
Adrenocorticotropic hormone
Recovery of Adrenal Function after Failure Resulting from Traumatic Bilateral Adrenal Hemorrhages (BR). Feuerstein *et al*, 785
Advance directives
See also Living wills
See also Resuscitation orders
See also Substituted judgement
A Job Well Done? (BD). Curtis, 823
The Patient Self-Determination Act and the Future of Advance Directives (MPI). Greco *et al*, 639
Agranulocytosis
Beta-Lactam Antibiotic Therapy in Febrile Granulocytopenic Patients. A Randomized Trial Comparing Cefoperazone plus Piperacillin, Ceftazidime plus Piperacillin, and Imipenem Alone (A). Winston *et al*, 849
AIDS
See Acquired immunodeficiency syndrome
AIDS-related complex
Fulminant Hepatic Failure Associated with 2′,3′-Dideoxyinosine (ddI) (BR). Lai *et al*, 283
Response to Treatment with the Leukocyte-derived Immunomodulator IMREG-1 in Immunocompromised Patients with AIDS-related Complex (A). Gottlieb *et al*, 84
Alanine aminotransferase
Elevated Serum Alanine Aminotransferase Levels in Blood Donors: The Contribution of Hepatitis C Virus (BR). Katkov *et al*, 882

Key to Abbreviations

A	Article	E	Editorial
ABR	Abroad	EN	Editorial Note
AC	Academia and Clinic	HM	History of Medicine
AL	Ad Libitum	L	Letter
BD	On Being a Doctor	LM	Literature of Medicine
BR	Brief Report	MPI	Medicine and Public Issues
C	Correction	P	Perspective
CF	Conference	PP	Position Paper
DT	Diagnosis and Treatment	R	Review

Alcoholism
Effects of Coffee in Alcoholics (L). Snatos *et al*, 499
Screening for Alcohol Abuse Using CAGE Scores and Likelihood Ratios (A). Buchsbaum *et al*, 774
Alpha fetoproteins
Clinical Applications of Serum Tumor Markers (R). Bates, 623
Alzheimer's disease
Assessment of Competency: The Role of Neurobehavioral Deficits (R). Freedman *et al*, 203
Clinical Genetics and Genetic Counseling in Alzheimer Disease (A). Breitner, 601
Ambulatory care
Comparison of the Quality of Ambulatory Care for Fee-for-Service and Prepaid Patients (MPI). Udvarhelyi *et al*, 394
Understanding Disability (L). Galanos, 70
Aminoglycosides
Enterobacter Bacteremia: Clinical Features and Emergence of Antibiotic Resistance during Therapy (A). Chow *et al*, 585
Aminophylline
Aminophylline in the Emergency Department (L). Katz *et al*, 910
Aminophylline in the Emergency Department (L). Nguyen-Dinh, 910
Aminophylline in the Emergency Department (L). Richardson *et al*, 911
Aminophylline in the Emergency Department (L). Siegel, 910
Aminophylline in the Emergency Department (L). Wrenn *et al*, 911
Aminophylline Therapy for Acute Bronchospastic Disease in the Emergency Room (A). Wrenn *et al*, 241
Methylxanthines in the Treatment of Asthma: The Rise, the Fall, and the Possible Rise Again (E). McFadden, 323
Aminosalicyclic acids
Oral Mesalamine (Asacol) for Mildly to Moderately Active Ulcerative Colitis (A). Sninsky *et al*, 350
Aminotransferases
Fulminant Hepatic Failure Associated with 2′,3′-Dideoxyinosine (ddI) (BR). Lai *et al*, 283
Amphetamines
Barriers to the Treatment of Obesity (E). Bray, 152
Barriers to Treating Obesity (L). Bray, 657
Barriers to Treating Obesity (L). Elliot *et al*, 656
Barriers to Treating Obesity (L). Hirsch, 656
Amphotericin B
Histoplasmosis Relapse in Patients with AIDS: Detection Using *Histoplasma capsulatum* variety *capsulatum* Antigen Levels (A). Wheat *et al*, 936
Amyloidosis
Octreotide for Diarrhea in Amyloidosis (L). Yam *et al*, 577
Anaphylaxis
Increased Risk for Anaphylactoid Reaction from Contrast Media in Patients on β-Adrenergic Blockers or with Asthma (A). Lang *et al*, 270
Risk for Anaphylactoid Reaction from Contrast Media (L). Lang *et al*, 985
Risk for Anaphylactoid Reaction from Contrast Media (L). Lieber, 985
Anastomosis, Roux-en-Y
Gastrointestinal Surgery for Severe Obesity (CF). Consensus Development Conference, 956
Androgens
Effects of Anabolic-Androgenic Steroids on Muscular Strength (R). Elashoff *et al*, 387
Anemia
Anemia of Chronic Disease: A Misnomer (E). Schilling, 572
Effects of Enalapril on Erythrocytosis after Renal Transplantation (BR). Gaston *et al*, 954
Anemia, pernicious
Autoimmunity after Alpha-Interferon Therapy for Malignant Carcinoid Tumors (A). Rönnblom *et al*, 178
Anemia, sickle cell
Chronic Renal Failure in Sickle Cell Disease: Risk Factors, Clinical Course, and Mortality (A). Powars *et al*, 614
Muscle Infarction in Sickle Cell Anemia (L). Dennis *et al*, 831
Myonecrosis and Myofibrosis as Complications of Sickle Cell Anemia (A). Valeriano-Marcet *et al*, 99
Myonecrosis and Myofibrosis in Sickle Cell Anemia (L). Grob *et al*, 830
Myonecrosis and Myofibrosis in Sickle Cell Anemia (L). Layzer, 831
Myonecrosis and Myofibrosis in Sickle Cell Anemia (L). Mattana *et al*, 830
Angina pectoris
Markers of Coronary Disease (L). Lee, 327
Markers of Coronary Disease (L). Miranda *et al*, 327
Angiography
Hemorrhagic Events during Therapy with Recombinant Tissue-Type Plasminogen Activator, Heparin, and Aspirin for Acute Myocardial Infarction: Results of the Thrombolysis in Myocardial Infarction (TIMI), Phase II Trial (A). Bovill *et al*, 256
Intravascular Ultrasound Assessment of the Renal Artery (A). Sheikh *et al*, 22
Angioplasty
Intravascular Ultrasound Assessment of the Renal Artery (A). Sheikh *et al*, 22
Outcome of Patients with Acute Myocardial Infarction Who Are Ineligible for Thrombolytic Therapy (A). Cragg *et al*, 173
Angiotensin-converting enzyme inhibitor
Angiotensin-Converting Enzyme Inhibitors and Pancreatitis (L). Dabaghi, 330
Reversible Renal Failure Associated with Angiotensin-Converting Enzyme Inhibitors in Polycystic Kidney Disease (A). Chapman *et al*, 769
Anoxemia
Pulse Oximetry Monitoring outside the Intensive Care Unit: Progress or Problem? (A). Bowton *et al*, 450
Anti-inflammatory agents, gold
Gold Therapy for Rheumatoid Arthritis (L). Epstein *et al*, 155
Gold Therapy for Rheumatoid Arthritis (L). Lourie, 155
Gold Therapy for Rheumatoid Arthritis (L). Marshall, 155
Treatment of Rheumatoid Arthritis: Challenges to Traditional Paradigms (E). Pincus *et al*, 825
Anti-inflammatory agents, non-steroidal
Misoprostol Compared with Sucralfate in the Prevention of Nonsteroidal Anti-inflammatory Drug-induced Gastric Ulcer (A). Agrawal *et al*, 195
Nonsteroidal Anti-inflammatory Drugs and Renal Disease—Still Unsettled (E). Wagner, 227
Nonsteroidal Anti-inflammatory Drugs and the Risk for Chronic Renal Disease (A). Sandler *et al*, 165
Prevention of NSAID-induced Gastric Ulcer (L). Agrawal *et al*, 913
Prevention of NSAID-induced Gastric Ulcer (L). Farr, 912
Prevention of NSAID-induced Gastric Ulcer (L). Koretz, 911
Prevention of NSAID-induced Gastric Ulcer (L). Renfrew, 912
Risk for Serious Gastrointestinal Complications Related to Use of Nonsteroidal Anti-inflammatory Drugs. A Meta-analysis (R). Gabriel *et al*, 787
Antibiotics, lactam
Beta-Lactam Antibiotic Therapy in Febrile Granulocytopenic Patients. A Randomized Trial Comparing Cefoperazone plus Piperacillin, Ceftazidime plus Piperacillin, and Imipenem Alone (A). Winston *et al*, 849
New β-Lactams: New Problems for the Internist (E). Sanders, 650
Antibodies, monoclonal
Disseminated Intravascular Coagulation after Factor IX Complex Resolved Using Purified Factor IX Concentrate (BR). Hadley *et al*, 621
Management of Septic Shock: Present and Future (E). Parrillo, 491

Antibodies, viral
Inability of Enzyme Immunoassays to Discriminate between Infections with Herpes Simplex Virus Types 1 and 2 (A). Ashley *et al*, 520
Anticholesterolemic agents
Cholesterol Screening (L). Krahn, 983
Cholesterol Screening (L). Tunick, 983
Cholesterol, Primary and Secondary Prevention, and All-Cause Mortality (P). Criqui, 973
Comparison of an Aggressive (U.S.) and a Less Aggressive (Canadian) Policy for Cholesterol Screening and Treatment (A). Krahn *et al*, 248
Guidelines for the Detection and Treatment of Elevated Serum Cholesterol: Which Is the Baby and Which Is the Bathwater? (E). Pearson, 324
Anticoagulants
Antithrombotic Therapy in Cerebrovascular Disease (R). Rothrock *et al*, 885
How Should Results from Completed Studies Influence Ongoing Clinical Trials? The CAFA Study Experience (P). Laupacis *et al*, 818
Antidiarrheals
Effect of Octreotide on Refractory AIDS-associated Diarrhea. A Prospective, Multicenter Clinical Trial (A). Cello *et al*, 705
Antigens, fungal
Histoplasmosis Relapse in Patients with AIDS: Detection Using *Histoplasma capsulatum* variety *capsulatum* Antigen Levels (A). Wheat *et al*, 936
Antigens, tumor-associated, carbohydrate
Clinical Applications of Serum Tumor Markers (R). Bates, 623
Antihypertensive agents
Hypertension in Women: What Is Really Known? The Women's Caucus, Working Group on Women's Health of the Society of General Internal Medicine (R). Anastos *et al*, 287
Increasing the Dietary Potassium Intake Reduces the Need for Antihypertensive Medication (A). Siani *et al*, 753
Reversible Renal Insufficiency due to Angiotensin Converting Enzyme Inhibitors in Hypertensive Nephrosclerosis (A). Toto *et al*, 513
Antineoplastic agents, combined
Chemotherapy Combined with Chest Irradiation for Locally Advanced Non-Small Cell Lung Cancer. The End of the Beginning? (E). Ihde, 737
Chemotherapy Compared with Bone Marrow Transplantation for Adults with Acute Lymphoblastic Leukemia in First Remission (A). Horowitz *et al*, 13
Thoracic Radiation Therapy Alone Compared with Combined Chemoradiotherapy for Locally Unresectable Non-Small Cell Lung Cancer. A Randomized, Phase III Trial (A). Morton *et al*, 681
Antiplatelet agents
See Platelet aggregation inhibitors
Antithrombotic agents
See Fibrinolytic agents
Aorta, thoracic
Protruding Atheromas in the Thoracic Aorta and Systemic Embolization (A). Tunick *et al*, 423
Aortic aneurysm
Successful Surgical Repair of a Ruptured Aneurysm of the Sinus of Valsalva in Early Pregnancy (BR). Pamulapati *et al*, 880
Apolipoproteins A
Lipoprotein(a) and Atherosclerosis (CF). Scanu *et al*, 209
Appetite depressants
Barriers to the Treatment of Obesity (E). Bray, 152
Barriers to Treating Obesity (L). Bray, 657
Barriers to Treating Obesity (L). Elliot *et al*, 656
Barriers to Treating Obesity (L). Hirsch, 656
Appropriateness review
See Regional health planning
Arrhythmia
See also Atrial fibrillation
See also Tachycardia
See also Ventricular fibrillation
Disopyramide and Inducible Arrhythmias (L). Singh *et al*, 409
Disopyramide and Inducible Arrhythmias (L). Stanton, 409
Pulse Oximetry Monitoring outside the Intensive Care Unit: Progress or Problem? (A). Bowton *et al*, 450
Ventricular Late Potentials in Myotonic Dystrophy (A). Milner *et al*, 607
When Should Patients with Lethal Ventricular Arrhythmia Resume Driving? An Analysis of State Regulations and Physician Practices (MPI). Strickberger *et al*, 560
Arthritis
The T-Cell Proliferative Assay in the Diagnosis of Lyme Disease (A). Dressler *et al*, 533
Arthritis, rheumatoid
Evaluation of Social Security Disability in Claimants with Rheumatic Disease (A). Liang *et al*, 26
Gold Therapy for Rheumatoid Arthritis (L). Epstein *et al*, 155
Gold Therapy for Rheumatoid Arthritis (L). Lourie, 155
Gold Therapy for Rheumatoid Arthritis (L). Marshall, 155
Methotrexate and Rheumatoid Arthritis (L). Epstein, 746
Methotrexate and Rheumatoid Arthritis (L). Fuchs, 745
Methotrexate and Rheumatoid Arthritis (L). Jeurissen *et al*, 746
Methotrexate and Rheumatoid Arthritis (L). Porter *et al*, 746
Treatment of Rheumatoid Arthritis: Challenges to Traditional Paradigms (E). Pincus *et al*, 825
Artificial intelligence
Neural Networks: What Are They? (E). Guerriere *et al*, 906
Use of an Artificial Neural Network for the Diagnosis of Myocardial Infarction (A). Baxt, 843
Ascites
A New Syndrome: Ascites, Hyperbilirubinemia, and Hypoalbuminemia after Biochemical Modulation of Fluorouracil with *N*-Phosphonacetyl-L-Aspartate (PALA) (A). Kemeny *et al*, 946
Aspergillosis
Allergic Bronchopulmonary Aspergillosis with Adenopathy (BR). Hantsch *et al*, 546
Aspergillosis and Marijuana (L). Levitz *et al*, 578
Aspirin
Adjuncts to Thrombolysis for Myocardial Reperfusion (R). Popma *et al*, 34
Hemorrhagic Events during Therapy with Recombinant Tissue-Type Plasminogen Activator, Heparin, and Aspirin for Acute Myocardial Infarction: Results of the Thrombolysis in Myocardial Infarction (TIMI), Phase II Trial (A). Bovill *et al*, 256
How Should Results from Completed Studies Influence Ongoing Clinical Trials? The CAFA Study Experience (P). Laupacis *et al*, 818
Stroke Prevention in Nonvalvular Atrial Fibrillation. Albers *et al*, 727
Asthma
Allergic Bronchopulmonary Aspergillosis with Adenopathy (BR). Hantsch *et al*, 546
Aminophylline in the Emergency Department (L). Katz *et al*, 910
Aminophylline in the Emergency Department (L). Nguyen-Dinh, 910
Aminophylline in the Emergency Department (L). Richardson *et al*, 911
Aminophylline in the Emergency Department (L). Siegel, 910
Aminophylline in the Emergency Department (L). Wrenn *et al*, 911
Aminophylline Therapy for Acute Bronchospastic Disease in the Emergency Room (A). Wrenn *et al*, 241
Increased Risk for Anaphylactoid Reaction from Contrast Media in Patients on β-Adrenergic Blockers or with Asthma (A). Lang *et al*, 270
Methotrexate for Asthma (L). Anbar *et al*, 66
Methotrexate for Asthma (L). Erzurum *et al*, 66
Methotrexate for Asthma (L). Mullarkey *et al*, 66
Methylxanthines in the Treatment of Asthma: The Rise, the Fall, and the Possible Rise Again (E). McFadden, 323

Risk for Anaphylactoid Reaction from Contrast Media (L). Lang *et al*, 985
Risk for Anaphylactoid Reaction from Contrast Media (L). Lieber, 985
Theophylline or Physician Toxicity? (L). Henry, 407
Theophylline or Physician Toxicity? (L). Kellermann *et al*, 408
Theophylline or Physician Toxicity? (L). Kelly *et al*, 407
Theophylline or Physician Toxicity? (L). Schiff *et al*, 407

Atherosclerosis
Comparison of an Aggressive (U.S.) and a Less Aggressive (Canadian) Policy for Cholesterol Screening and Treatment (A). Krahn *et al*, 248
Lipoprotein(a) and Atherosclerosis (CF). Scanu *et al*, 209
Protruding Atheromas in the Thoracic Aorta and Systemic Embolization (A). Tunick *et al*, 423

Atrial fibrillation
Digoxin: Mythology or Evidence? (L). Falk, 329
How Should Results from Completed Studies Influence Ongoing Clinical Trials? The CAFA Study Experience (P). Laupacis *et al*, 818
Stroke Prevention in Nonvalvular Atrial Fibrillation. Albers *et al*, 727

Atrial function, right
Survival in Patients with Primary Pulmonary Hypertension. Results from a National Prospective Registry (A). D'Alonzo *et al*, 343

Autoantibodies
Systemic Lupus Erythematosus (CF). Steinberg *et al*, 548

Automobile driving
Incidence of Loss of Consciousness during Automatic Implantable Cardioverter-Defibrillator Shocks (A). Kou *et al*, 942
When Should Patients with Lethal Ventricular Arrhythmia Resume Driving? An Analysis of State Regulations and Physician Practices (MPI). Strickberger *et al*, 560

B

Baclofen
Akinetic Mutism after Baclofen (L). Parmar, 499

Bacteremia
See Septicemia

Bacterial infections
Quinolone Prophylaxis during Neutropenia (L). Chandrasekar, 833
Quinolone Prophylaxis during Neutropenia (L). Del Favero *et al*, 833

Bedside manner
An Elephant Swimming (L). Casscells, 160

Beta blockers, adrenergic
See Adrenergic beta receptor blockaders

Beta-lactam antibiotics
See Antibiotics, lactam

Beta-lymphocytes
Systemic Lupus Erythematosus (CF). Steinberg *et al*, 548

Bias (epidemiology)
Discussing Hidden Bias in Observational Studies (P). Rosenbaum, 901
Postmenopausal Estrogen and Prevention Bias (BR). Barrett-Connor, 455

Biliopancreatic diversion
Gastrointestinal Surgery for Severe Obesity (CF). Consensus Development Conference, 956

Biological response modifiers
Biologic Response Modifiers in Primary Immunodeficiency Disorders (R). Hassner *et al*, 294

Bismuth subsalicylate
Effect of Triple Therapy (Antibiotics plus Bismuth) on Duodenal Ulcer Healing (A). Graham *et al*, 266

Blacks
Hypertension in Women: What Is Really Known? The Women's Caucus, Working Group on Women's Health of the Society of General Internal Medicine (R). Anastos *et al*, 287

Blood coagulation disorders
Factor XI Deficiency Acquired by Liver Transplantation (A). Clarkson *et al*, 877

Blood donors
Elevated Serum Alanine Aminotransferase Levels in Blood Donors: The Contribution of Hepatitis C Virus (BR). Katkov *et al*, 882
High Rate of Infectivity and Liver Disease in Blood Donors with Antibodies to Hepatitis C Virus (A). Esteban *et al*, 443
Incidence of Non-A, Non-B Hepatitis after Screening Blood Donors for Antibodies to Hepatitis C Virus and Surrogate Markers (A). Barrera *et al*, 596

Blood glucose
Long-term Glucose Control in Patients with Pancreatic Transplants (A). Morel *et al*, 694

Blood pressure
See Hypertension, Hypotension

Blood transfusion
Descartes before the Horse: I Clone, Therefore I Am: The Hepatitis C Virus in Current Perspective (P). Alter, 644
Heterosexual Co-transmission of Hepatitis C Virus (HCV) and Human Immunodeficiency Virus (HIV) (A). Eyster *et al*, 764
Incidence of Non-A, Non-B Hepatitis after Screening Blood Donors for Antibodies to Hepatitis C Virus and Surrogate Markers (A). Barrera *et al*, 596

Blotting, Western
Inability of Enzyme Immunoassays to Discriminate between Infections with Herpes Simplex Virus Types 1 and 2 (A). Ashley *et al*, 520

Bone density
Which Fractures Are Associated with Low Appendicular Bone Mass in Elderly Women? (A). Seeley *et al*, 837

Bone loss, postmenopausal
See Osteoporosis

Bone marrow transplantation
Chemotherapy Compared with Bone Marrow Transplantation for Adults with Acute Lymphoblastic Leukemia in First Remission (A). Horowitz *et al*, 13
Microvasculopathy in the Ocular Fundus after Bone Marrow Transplantation (A). Bernauer *et al*, 925
Transplants from the Same Donor (L). Spitzer *et al*, 498

Book Reviews
Action on AIDS: National Policies in Comparative Perspective (LM). Harrison, 239
AIDS Dx/Rx (LM). Brookoff, 582
Atlas of Synovial Fluid Analysis and Crystal Identification (LM). Roubenoff, 664
The Best of Medical Humor. A Collection of Articles, Essays, Poetry, and Letters Published in the Medical Literature (LM). Domino, 502
Blood: Pathophysiology (LM). Balaban, 662
Calcium Homeostasis: Hypercalcemia and Hypocalcemia (LM). Riley, 414
The Cardiac Conduction System in Unexplained Sudden Death (LM). Ruffy *et al*, 335
Cardiac Imaging: A Companion to Braunwald's Heart Disease (LM). Christian, 163
Cardiology: Fundamentals and Practice (LM). Nwasokwa, 663
Cardiovascular Diseases in Blacks (LM). Marantz, 663
Cerebrovascular Disorders (LM). Younger, 237
Challenges in Health Care Management: Strategic Perspectives for Managing Stakeholders (LM). Hills *et al*, 161
Clinical Medicine (LM). Aronson, 334
Clinical Neurology (LM). Adams, 752
The Clinical Practice of Emergency Medicine (LM). Schneider, 236
Congenital Heart Disease in Adults (LM). Franch, 503
Coronary Artery Stenosis (LM). Dehmer, 335
Creative Medical Teaching (LM). Clark, 162
Ethics at the Bedside (LM). Priest, 661
Evaluating AIDS Prevention Programs, Expanded Edition (LM). Markson, 751
Exercise Physiology (LM). Rubin, 164

The Eye in Systemic Disease (LM). Knox, 751
First in a Dream: The History of Boston's Jewish Hospitals 1896 to 1928 (LM). Howell, 71
The Foot in Diabetes (LM). Mate, 414
The Foundations of Cardiac Pacing, Part I: An Illustrated Practical Guide to Basic Pacing (LM). German, 836
Fundamental Virology (LM). Friedman, 336
Handbook of Multiple Sclerosis (LM). Conomy, 583
Handbook of Sleep Disorders (LM). Doghramji, 74
Healing Our Health Care System (LM). Lavizzo-Mourey, 236
Hematology: Basic Principles and Practice (LM). Palmer, 238
Human Life in the Balance (LM). Crelinsten, 71
Infections in Intravenous Drug Abusers (LM). Henry, 239
Infections of the Central Nervous System (LM). Larsen, 415
Inflammatory Bowel Disease. Diagnosis and Treatment (LM). Fiocchi, 584
Judging Medicine (LM). Greenberg, 412
The Kidney (LM). Blythe, 164
Launching the Antibiotic Era: Personal Accounts of the Discovery and Use of the First Antibiotic (LM). Holloway, 239
Learning Clinical Reasoning (LM). Schechter, 581
Lecture Notes on Occupational Medicine (LM). Frazier, 334
The Lung: Scientific Foundations (LM). Gee, 503
The Medical Interview: The Three-Function Approach (LM). Henry, 501
Medical Landmarks USA: A Travel Guide to Historic Sites, Architectural Gems, Remarkable Museums and Libraries, and Other Places of Health-Related Interest (LM). Huth, 501
Medical Spanish: The Instant Survival Guide (LM). Conill, 72
Minimizing Medical Mistakes: The Art of Medical Decision Making (LM). Van Ruiswyk *et al*, 581
Multiple Organ Failure: Patient Care and Prevention (LM). Cain, 161
Neoplastic Diseases of the Blood (LM). Ungaro, 662
Paying the Doctor: Health Policy and Physician Reimbursement (LM). Schaffer, 412
The Politics of Medical Encounters: How Patients and Doctors Deal with Social Problems (LM). Schneiderman, 661
Principles and Practice of Cardiovascular Imaging (LM). Christian, 836
Principles of Ambulatory Medicine (LM). Collier, 236
Principles of Transfusion Medicine (LM). Dutcher, 238
Private Practice: A Guide to Getting Started (LM). Richards, 751
The Rehabilitation Specialist's Handbook (LM). Bakst, 915
Research Proposals: A Guide to Success (LM). McGaghie, 162
Revitalizing Medical Education: McMaster Medical School, The Early Years (LM). Huth, 915
Serious and Unstable Conditions Financing America's Health Care (LM). Hsia, 835
Therapy of Renal Diseases and Related Disorders (LM). Bakris, 916
To Die or Not To Die?: Cross–Disciplinary, Cultural, and Legal Perspectives on the Right to Choose Death (LM). Caralis, 333
Tomorrow's Doctors: The Path to Successful Practice in the 1990s (LM). Katlet, 334
Transforming Healthcare Organizations: How to Achieve and Sustain Organizational Excellence (LM). Anderson, 71
Uncharted Seas (LM). Huth, 333
Ventricular Electrocardiography (LM). Kostis, 163

Borrelia burgdorferi
See also Lyme disease
Diagnosing Lyme Disease (L). Schwan *et al*, 577
The T-Cell Proliferative Assay in the Diagnosis of Lyme Disease (A). Dressler *et al*, 533

Breast neoplasms
Effects of Tamoxifen on Cardiovascular Risk Factors in Postmenopausal Women (A). Love *et al*, 860
The Optimal Timing of Mastectomy: Low Tide or High Tide? (E). McGuire, 401
Timing of Breast Cancer Excision during the Menstrual Cycle Influences Duration of Disease-free Survival (A). Senie *et al*, 337

Bronchial spasm
Aminophylline in the Emergency Department (L). Katz *et al*, 910
Aminophylline in the Emergency Department (L). Nguyen-Dinh, 910
Aminophylline in the Emergency Department (L). Richardson *et al*, 911
Aminophylline in the Emergency Department (L). Siegel, 910
Aminophylline in the Emergency Department (L). Wrenn *et al*, 911
Aminophylline Therapy for Acute Bronchospastic Disease in the Emergency Room (A). Wrenn *et al*, 241

Bronchodilator agents
Methylxanthines in the Treatment of Asthma: The Rise, the Fall, and the Possible Rise Again (E). McFadden, 323

Bumetanide
Loop Diuretics for Chronic Renal Insufficiency: A Continuous Infusion Is More Efficacious than Bolus Therapy (A). Rudy *et al*, 360

Burnout, professional
CPR (BD). Cleaveland, 570

C

CAGE questionnaire
Screening for Alcohol Abuse Using CAGE Scores and Likelihood Ratios (A). Buchsbaum *et al*, 774

Calcitonin
Thyroid Cancer: A Lethal Endocrine Neoplasm (CF). Robbins *et al*, 133

Calcium
Effect of Vitamin D Supplementation on Wintertime and Overall Bone Loss in Healthy Postmenopausal Women (A). Dawson-Hughes *et al*, 505
Potassium Depletion Exacerbates Essential Hypertension (A). Krishna *et al*, 77
Thiazide Diuretics and Osteoporosis: Time for a Clinical Trial? (E). Ray, 64

Canadian health care
The U.S. and Canadian Health Care Systems: Views of Resident Physicians (MPI). Hayward *et al*, 308

Cancer
See Neoplasm

Candida
Esophagitis from *Candida* or *Exophiala*? (L). Cappell *et al*, 69

Candidiasis
Disseminated Candidiasis after Intravenous Use of Oral Methadone (L). Scheidegger *et al*, 576
Human Immunodeficiency Virus Infection in Women (E). Spence *et al*, 827

Carcinoid tumor
Autoimmunity after Alpha-Interferon Therapy for Malignant Carcinoid Tumors (A). Rönnblom *et al*, 178

Carcinoma, non-small cell lung
Chemotherapy Combined with Chest Irradiation for Locally Advanced Non-Small Cell Lung Cancer. The End of the Beginning? (E). Ihde, 737
Thoracic Radiation Therapy Alone Compared with Combined Chemoradiotherapy for Locally Unresectable Non-Small Cell Lung Cancer. A Randomized, Phase III Trial (A). Morton *et al*, 681

Cardiac conduction system
See Heart conduction system

Cardiac death, sudden
*See*Death, sudden

Cardiopulmonary resuscitation
Cardiopulmonary Resuscitation in Teaching Hospitals (L). Green, 578
CPR (BD). Cleaveland, 570
Substituted Judgment and the Decision to Withhold Life Support (L). Meier *et al*, 745

Substituted Judgment and the Decision to Withhold Life Support (L). Miller *et al*, 743
Substituted Judgment and the Decision to Withhold Life Support (L). Scissors *et al*, 743
Substituted Judgment and the Decision to Withhold Life Support (L). Terry, 744
Substituted Judgment and the Decision to Withhold Life Support (L). Whitnack, 744
Substituted Judgment and the Decision to Withhold Life Support (L). Wright, 743
Substituted Judgment: How Accurate Are Proxy Predictions? (A). Seckler *et al*, 92

Cardiovascular disease
See also Coronary disease
See also Myocardial infarction
Nonsteroidal Anti-inflammatory Drugs and the Risk for Chronic Renal Disease (A). Sandler *et al*, 165
Regional Variations in Plasma Fibrinogen Levels (L). Ernst, 329

Cardioversion
See Electric countershock

Case-control studies
Discussing Hidden Bias in Observational Studies (P). Rosenbaum, 901

CAT scans
See Computed tomographic scan

CD4
CD4 Count and the Risk for Death in Patients Infected with HIV Receiving Antiretroviral Therapy (A). Yarchoan *et al*, 184

Cefoperazone
Beta-Lactam Antibiotic Therapy in Febrile Granulocytopenic Patients. A Randomized Trial Comparing Cefoperazone plus Piperacillin, Ceftazidime plus Piperacillin, and Imipenem Alone (A). Winston *et al*, 849

Ceftazidime
Beta-Lactam Antibiotic Therapy in Febrile Granulocytopenic Patients. A Randomized Trial Comparing Cefoperazone plus Piperacillin, Ceftazidime plus Piperacillin, and Imipenem Alone (A). Winston *et al*, 849

Ceftriaxone
Ceftriaxone-induced Cholelithiasis (BR). Lopez *et al*, 712

Central nervous system effects
The Eosinophilia-Myalgia Syndrome and the Brain (L). Greenfield *et al*, 159

Cephalosporins
Enterobacter Bacteremia: Clinical Features and Emergence of Antibiotic Resistance during Therapy (A). Chow *et al*, 585
New β-Lactams: New Problems for the Internist (E). Sanders, 650

Cerebral ischemia, transient
Protruding Atheromas in the Thoracic Aorta and Systemic Embolization (A). Tunick *et al*, 423

Cerebrovascular disorders
Antithrombotic Therapy in Cerebrovascular Disease (R). Rothrock *et al*, 885
Assessment of Competency: The Role of Neurobehavioral Deficits (R). Freedman *et al*, 203
Protruding Atheromas in the Thoracic Aorta and Systemic Embolization (A). Tunick *et al*, 423
Stroke Prevention in Nonvalvular Atrial Fibrillation. Albers *et al*, 727

Ceruloplasmin
Wilson Disease: Clinical Presentation, Treatment, and Survival. Stremmel *et al*, 720

Cervix neoplasms
Human Immunodeficiency Virus Infection in Women (E). Spence *et al*, 827

Chemoradiotherapy
Thoracic Radiation Therapy Alone Compared with Combined Chemoradiotherapy for Locally Unresectable Non-Small Cell Lung Cancer. A Randomized, Phase III Trial (A). Morton *et al*, 681

Chest pain
Cocaine and Chest Pain: Clinical Features and Outcome of Patients Hospitalized to Rule Out Myocardial Infarction (A). Gitter *et al*, 277

Cholecystectomy
Combined Endoscopic Sphincterotomy and Laparoscopic Cholecystectomy in Patients with Choledocholithiasis and Cholecystolithiasis (BR). Aliperti *et al*, 783
Laparoscopic Cholecystectomy: The Evolution of General Surgery (E). White, 651

Choledocholithiasis
See Common bile duct calculi

Cholelithiasis
Ceftriaxone-induced Cholelithiasis (BR). Lopez *et al*, 712
Combined Endoscopic Sphincterotomy and Laparoscopic Cholecystectomy in Patients with Choledocholithiasis and Cholecystolithiasis (BR). Aliperti *et al*, 783
Laparoscopic Cholecystectomy: The Evolution of General Surgery (E). White, 651

Cholesterol
See also Lipoproteins, HDL cholesterol
Cholesterol Screening (L). Krahn, 983
Cholesterol Screening (L). Tunick, 983
Cholesterol, Primary and Secondary Prevention, and All-Cause Mortality (P). Criqui, 973
Comparison of an Aggressive (U.S.) and a Less Aggressive (Canadian) Policy for Cholesterol Screening and Treatment (A). Krahn *et al*, 248
Effects of Tamoxifen on Cardiovascular Risk Factors in Postmenopausal Women (A). Love *et al*, 860
Guidelines for the Detection and Treatment of Elevated Serum Cholesterol: Which Is the Baby and Which Is the Bathwater? (E). Pearson, 324
Lipoprotein(a) and Atherosclerosis (CF). Scanu *et al*, 209
Serum Cholesterol as a Prognostic Factor after Myocardial Infarction: The Framingham Study (A). Wong *et al*, 687

Cholestyramine
Levothyroxine-Cholestyramine Interaction Reemphasized (L). Harmon *et al*, 658

Christmas disease
Disseminated Intravascular Coagulation after Factor IX Complex Resolved Using Purified Factor IX Concentrate (BR). Hadley *et al*, 621

Chromium
Effects of Chromium Supplementation on Serum High-Density Lipoprotein Cholesterol Levels in Men Taking Beta-Blockers. A Randomized, Controlled Trial (A). Roeback *et al*, 917

Chronobiology
The Optimal Timing of Mastectomy: Low Tide or High Tide? (E). McGuire, 401

Ciprofloxacin
Cost of Treating Travelers' Diarrhea (L). Goldberg, 331
Oral Quinolone Treatment for Osteomyelitis (L). Blumberg, 832
Oral Quinolone Treatment for Osteomyelitis (L). Gentry, 832
Prevention of Bacterial Infection in Neutropenic Patients with Hematologic Malignancies (A). GIMEMA Infection Program, 7
Quinolone Prophylaxis during Neutropenia (L). Chandrasekar, 833
Quinolone Prophylaxis during Neutropenia (L). Del Favero *et al*, 833

Clinical competence
Clinical Skills of Foreign Medical Graduates (L). Omoigui, 158
Clinical Skills of Foreign Medical Graduates (L). Stillman *et al*, 158
Internal Medicine: Whole or in Pieces? (E). Fletcher *et al*, 978

Clinical trials
Clinical Trials and the Elderly (L). Gold *et al*, 497
Clinical Trials and the Elderly (L). Wassertheil-Smoller, 497
How Should Results from Completed Studies Influence Ongoing Clinical Trials? The CAFA Study Experience (P). Laupacis *et al*, 818
Human Immunodeficiency Virus Infection in Women (E). Spence *et al*, 827

Industry Reimbursement for Entering Patients into Clinical Trials: Legal and Ethical Issues (P). Shimm *et al*, 148
Thiazide Diuretics and Osteoporosis: Time for a Clinical Trial? (E). Ray, 64

Cloning, molecular
Descartes before the Horse: I Clone, Therefore I Am: The Hepatitis C Virus in Current Perspective (P). Alter, 644

Cocaine
Cocaine and Chest Pain: Clinical Features and Outcome of Patients Hospitalized to Rule Out Myocardial Infarction (A). Gitter *et al*, 277
Cocaine-induced Myocardial Infarction in Patients with Normal Coronary Arteries (R). Minor *et al*, 797

Coffee
Effects of Coffee in Alcoholics (L). Snatos *et al*, 499

Cognition disorders
See also Mental status schedule
Assessment of Competency: The Role of Neurobehavioral Deficits (R). Freedman *et al*, 203

Colitis, ulcerative
Oral Mesalamine (Asacol) for Mildly to Moderately Active Ulcerative Colitis (A). Sninsky *et al*, 350

Collagen
Myonecrosis and Myofibrosis as Complications of Sickle Cell Anemia (A). Valeriano-Marcet *et al*, 99

Colonic polyps
Colonic Polyps in Acromegaly (L). Ezzat *et al*, 233
Colonic Polyps in Acromegaly (L). Smith, 232
Effects of Long-term Sulindac Therapy on Colonic Polyposis (BR). Rigau *et al*, 952

Colorectal neoplasms
Cost Effectiveness of Colorectal Cancer Screening in the Elderly (MPI). Wagner *et al*, 807
A New Syndrome: Ascites, Hyperbilirubinemia, and Hypoalbuminemia after Biochemical Modulation of Fluorouracil with *N*-Phosphonacetyl-L-Aspartate (PALA) (A). Kemeny *et al*, 946
Standardizing Fecal Occult Blood Testing (L). Fleisher *et al*, 576
Standardizing Fecal Occult Blood Testing (L). Maran *et al*, 576

Common bile duct calculi
Combined Endoscopic Sphincterotomy and Laparoscopic Cholecystectomy in Patients with Choledocholithiasis and Cholecystolithiasis (BR). Aliperti *et al*, 783

Computed tomographic scan
Screening for Dementia and Investigating Its Causes (R). Siu, 122

Conflict of interest
Industry Reimbursement for Entering Patients into Clinical Trials: Legal and Ethical Issues (P). Shimm *et al*, 148

Congestive heart failure
See Heart failure, congestive

Congresses, international
The Medical School's Mission and the Population's Health (MPI). White *et al*, 968

Contrast media
Increased Risk for Anaphylactoid Reaction from Contrast Media in Patients on β-Adrenergic Blockers or with Asthma (A). Lang *et al*, 270

Convulsions
Differentiation of Convulsive Syncope and Epilepsy with Head-Up Tilt Testing (A). Grubb *et al*, 871

Copper
Wilson Disease: Clinical Presentation, Treatment, and Survival. Stremmel *et al*, 720

Coronary disease
See also Myocardial infarction
Cholesterol, Primary and Secondary Prevention, and All-Cause Mortality (P). Criqui, 973
Cocaine-induced Myocardial Infarction in Patients with Normal Coronary Arteries (R). Minor *et al*, 797
Comparison of an Aggressive (U.S.) and a Less Aggressive (Canadian) Policy for Cholesterol Screening and Treatment (A). Krahn *et al*, 248
Disopyramide and Inducible Arrhythmias (L). Singh *et al*, 409
Disopyramide and Inducible Arrhythmias (L). Stanton, 409
Effects of Chromium Supplementation on Serum High-Density Lipoprotein Cholesterol Levels in Men Taking Beta-Blockers. A Randomized, Controlled Trial (A). Roeback *et al*, 917
Effects of Tamoxifen on Cardiovascular Risk Factors in Postmenopausal Women (A). Love *et al*, 860
Hypertension in Women: What Is Really Known? The Women's Caucus, Working Group on Women's Health of the Society of General Internal Medicine (R). Anastos *et al*, 287
Markers of Coronary Disease (L). Lee, 327
Markers of Coronary Disease (L). Miranda *et al*, 327
Postmortem Studies of the Heart in Three Fatal Cases of the Eosinophilia-Myalgia Syndrome (A). James *et al*, 102
Serum Cholesterol as a Prognostic Factor after Myocardial Infarction: The Framingham Study (A). Wong *et al*, 687

Corrections
Hiccups and Achalasia (C), Seenan *et al*, 711
A Library for Internists VII (C). Loper, 660
Preventive Care Guidelines: 1991 (C). 332
Publication Date for Book (C). 332

Cost allocation
Health Care Reform: Who Will Lead? (MPI). Thier, 54

Cost benefit analysis
Cost Effectiveness of Colorectal Cancer Screening in the Elderly (MPI). Wagner *et al*, 807
Cost Effectiveness of Treating Asymptomatic HIV Infection (L). Hamilton *et al*, 655
Cost Effectiveness of Treating Asymptomatic HIV Infection (L). Schulman *et al*, 655
Guidelines for the Detection and Treatment of Elevated Serum Cholesterol: Which Is the Baby and Which Is the Bathwater? (E). Pearson, 324
Methicillin-resistant *Staphylococcus aureus*: Colonization and Infection in a Long-term Care Facility (A). Bradley *et al*, 417
Should the Health Care Forest Be Selectively Thinned by Physicians or Clear Cut by Payers? (P). Welch, 223

Cost control
The Academic Health Center and the Public Agenda: Whose Three-legged Stool? (MPI). Barondess, 962
Can Physician Education Lower the Cost of Prescription Drugs? (AC). Frazier *et al*, 116
Health Care Reform: Who Will Lead? (MPI). Thier, 54
Internal Medicine: Whole or in Pieces? (E). Fletcher *et al*, 978
Laparoscopic Cholecystectomy: The Evolution of General Surgery (E). White, 651
Lowering the Cost of Prescription Drugs (L). Divine, 749
Lowering the Cost of Prescription Drugs (L). Espel *et al*, 748
Lowering the Cost of Prescription Drugs (L). Frazier *et al*, 749
Lowering the Cost of Prescription Drugs (L). Jackson, 748
Patient Records and Computers (E). Shortliffe *et al*, 979

Cotton-wool spots
Microvasculopathy in the Ocular Fundus after Bone Marrow Transplantation (A). Bernauer *et al*, 925

Counseling
Law, Medicine, and the "Gag Rule" (E). Ball, 403

CPR
See Cardiopulmonary resuscitation

Creatinine
Nonsteroidal Anti-inflammatory Drugs and the Risk for Chronic Renal Disease (A). Sandler *et al*, 165

Cross infection
Methicillin-resistant *Staphylococcus aureus*: Colonization and Infection in a Long-term Care Facility (A). Bradley *et al*, 417

Cruzan case
Lawyer's Advice (L). Barnett, 409
Lawyer's Advice (L). Grant, 410
Lawyer's Advice (L). Lo, 410

Cryptococcosis
Fluconazole Treatment of Persistent *Cryptococcus neoformans* Prostatic Infection in AIDS (BR). Bozzette *et al*, 285

Cyclosporins
Microvasculopathy in the Ocular Fundus after Bone Marrow Transplantation (A). Bernauer *et al*, 925
Cytomegalic inclusion disease
Acyclovir To Prevent Cytomegalovirus Infection after Renal Transplantation (L). Wong *et al*, 68
A Randomized, Controlled Trial of Foscarnet in the Treatment of Cytomegalovirus Retinitis in Patients with AIDS (A). Palestine *et al*, 665

D

Death, sudden
The Cardiac Conduction System in Unexplained Sudden Death (L). Lev *et al*, 834
Electrophysiologic Studies for Cardiac Arrest (L). Garan, 68
Electrophysiologic Studies for Cardiac Arrest (L). Garrett, 67
When Should Patients with Lethal Ventricular Arrhythmia Resume Driving? An Analysis of State Regulations and Physician Practices (MPI). Strickberger *et al*, 560
Defibrillation, electric
See Electric countershock
Deglutition disorders
Hiccups and Achalasia (BR). Seeman *et al*, 711
Delayed-action preparations
Oral Mesalamine (Asacol) for Mildly to Moderately Active Ulcerative Colitis (A). Sninsky *et al*, 350
Delirium
Histamine-2 Receptor Blockers and Delirium (L). Cantú *et al*, 658
Histamine-2 Receptor Blockers and Delirium (L). Nickell, 658
Delivery of health care
Veterans Health Care: Lessons for a National Health Care System (E). Smith *et al*, 907
Dementia
Assessment of Competency: The Role of Neurobehavioral Deficits (R). Freedman *et al*, 203
Clinical Genetics and Genetic Counseling in Alzheimer Disease (A). Breitner, 601
Dementia Screening (L). Murden, 657
Dementia Screening (L). Siu, 658
Dementia Screening (L). Tikofsky, 657
Screening for Dementia and Investigating Its Causes (R). Siu, 122
Diabetes mellitus
Fetal Hemoglobin Alters Hemoglobin A_{1c} Measurements (L). Bergstrom *et al*, 656
Hemoglobinopathies Affect Hemoglobin A_{1c} Measurement (L). Holt *et al*, 68
Insulin plus a Sulfonylurea Agent for Treating Type 2 Diabetes (R). Peters *et al*, 45
Long-term Glucose Control in Patients with Pancreatic Transplants (A). Morel *et al*, 694
Diagnosis, computer-aided
Use of an Artificial Neural Network for the Diagnosis of Myocardial Infarction (A). Baxt, 843
Diagnostic interview schedule
Screening for Alcohol Abuse Using CAGE Scores and Likelihood Ratios (A). Buchsbaum *et al*, 774
Diarrhea
AIDS Enteropathy (L). Greenson *et al*, 328
AIDS Enteropathy (L). Ullrich *et al*, 328
Cost of Treating Travelers' Diarrhea (L). Goldberg, 331
Effect of Octreotide on Refractory AIDS-associated Diarrhea. A Prospective, Multicenter Clinical Trial (A). Cello *et al*, 705
Octreotide for Diarrhea in Amyloidosis (L). Yam *et al*, 577
Travel Medicine 1991: New Frontiers (E). Kozarsky *et al*, 574
Dideoxyinosine
Fulminant Hepatic Failure Associated with 2′,3′-Dideoxyinosine (ddI) (BR). Lai *et al*, 283
Diet therapy
Increasing the Dietary Potassium Intake Reduces the Need for Antihypertensive Medication (A). Siani *et al*, 753
Diet, reducing
Gastrointestinal Surgery for Severe Obesity (CF). Consensus Development Conference, 956
Digoxin
Digoxin: Mythology or Evidence? (L). Falk, 329
Influence of Gastric Acidity on the Bioavailability of Digoxin (A). Cohen *et al*, 540
Disability
Understanding Disability (L). Galanos, 70
Disability evaluation
Evaluation of Social Security Disability in Claimants with Rheumatic Disease (A). Liang *et al*, 26
Disseminated intravascular coagulation
Disseminated Intravascular Coagulation after Factor IX Complex Resolved Using Purified Factor IX Concentrate (BR). Hadley *et al*, 621
Diuretics
Diuretic Drug Use and the Risk for Hip Fracture (A). Heidrich *et al*, 1
Diuretic Resistance versus Adaptation (L). Ellison, 409
Diuretic Resistance versus Adaptation (L). Zatuchni, 408
Loop Diuretics for Chronic Renal Insufficiency: A Continuous Infusion Is More Efficacious than Bolus Therapy (A). Rudy *et al*, 360
Thiazide Diuretics and Osteoporosis: Time for a Clinical Trial? (E). Ray, 64
Do not resusitate orders
Substituted Judgment: How Accurate Are Proxy Predictions? (A). Seckler *et al*, 92
Dopamine
Renal-Dose Dopamine: Fact and Fiction (E). Szerlip, 153
Doppler ultrasound
See Ultrasonography
Down's syndrome
Clinical Genetics and Genetic Counseling in Alzheimer Disease (A). Breitner, 601
Doxorubicin
Acute Doxorubicin Overdoses (L). Curran, 913
Drug hypersensitivity
Acute Necrotizing Eosinophilic Myocarditis as a Manifestation of Severe Hypersensitivity Myocarditis. Antemortem Diagnosis and Successful Treatment (BR). Getz *et al*, 201
Drug industry
Industry Reimbursement for Entering Patients into Clinical Trials: Legal and Ethical Issues (P). Shimm *et al*, 148
Drug resistance
Enterobacter Bacteremia: Clinical Features and Emergence of Antibiotic Resistance during Therapy (A). Chow *et al*, 585
High Serum Lactate Dehydrogenase Level as a Marker for Drug Resistance and Short Survival in Multiple Myeloma (A). Dimopoulos *et al*, 931
New β-Lactams: New Problems for the Internist (E). Sanders, 650
Drugs, investigational
Scientific Evidence versus Therapeutic Demand: The Introduction of the Sulfonamides Revisited (HM). Lerner, 315
Drugs, side effects
A New Syndrome: Ascites, Hyperbilirubinemia, and Hypoalbuminemia after Biochemical Modulation of Fluorouracil with *N*-Phosphonacetyl-L-Aspartate (PALA) (A). Kemeny *et al*, 946
Duodenal ulcer
See also Peptic ulcer
Effect of Triple Therapy (Antibiotics plus Bismuth) on Duodenal Ulcer Healing (A). Graham *et al*, 266
Dysphagia
See Deglutition disorders

E

Echocardiography
Protruding Atheromas in the Thoracic Aorta and Systemic Embolization (A). Tunick *et al*, 423

Edema
Diuretic Resistance versus Adaptation (L). Ellison, 409
Diuretic Resistance versus Adaptation (L). Zatuchni, 408
Education, medical
Can Physician Education Lower the Cost of Prescription Drugs? (AC). Frazier *et al*, 116
An Elephant Swimming (L). Casscells, 160
Lowering the Cost of Prescription Drugs (L). Divine, 749
Lowering the Cost of Prescription Drugs (L). Espel *et al*, 748
Lowering the Cost of Prescription Drugs (L). Frazier *et al*, 749
Lowering the Cost of Prescription Drugs (L). Jackson, 748
The Medical School's Mission and the Population's Health (MPI). White *et al*, 968
A Phenomenology of Scut (AC). Hayward *et al*, 372
A Report Card on Academic Geriatrics in 1991: The Struggle for Academic Respectability (E). Hazzard, 229
A Resident's View of Medical Ethics (L). Berger, 750
Subspecialty Training: Is It Financially Worthwhile? (AC). Prashker *et al*, 715
Three Women at Johns Hopkins: Private Perspectives on Medical Coeducation in the 1890s (HM). Shrager, 564
Eggs
Salmonella enteritidis Gastroenteritis Transmitted by Intact Chicken Eggs (A). Mishu *et al*, 190
Electric countershock
Incidence of Loss of Consciousness during Automatic Implantable Cardioverter-Defibrillator Shocks (A). Kou *et al*, 942
When Should Patients with Lethal Ventricular Arrhythmia Resume Driving? An Analysis of State Regulations and Physician Practices (MPI). Strickberger *et al*, 560
Electrocardiography
Cocaine and Chest Pain: Clinical Features and Outcome of Patients Hospitalized to Rule Out Myocardial Infarction (A). Gitter *et al*, 277
Ventricular Late Potentials in Myotonic Dystrophy (A). Milner *et al*, 607
Emergency medicine
Aminophylline Therapy for Acute Bronchospastic Disease in the Emergency Room (A). Wrenn *et al*, 241
Use of an Artificial Neural Network for the Diagnosis of Myocardial Infarction (A). Baxt, 843
Enalapril
Effects of Enalapril on Erythrocytosis after Renal Transplantation (BR). Gaston *et al*, 954
Reversible Renal Insufficiency due to Angiotensin Converting Enzyme Inhibitors in Hypertensive Nephrosclerosis (A). Toto *et al*, 513
Endocarditis, bacterial
Ceftriaxone-induced Cholelithiasis (BR). Lopez *et al*, 712
Slow Response to Vancomycin or Vancomycin plus Rifampin in Methicillin-resistant *Staphylococcus aureus* Endocarditis (A). Levine *et al*, 674
Endoscopy
Combined Endoscopic Sphincterotomy and Laparoscopic Cholecystectomy in Patients with Choledocholithiasis and Cholecystolithiasis (BR). Aliperti *et al*, 783
Effect of Triple Therapy (Antibiotics plus Bismuth) on Duodenal Ulcer Healing (A). Graham *et al*, 266
Endothelium, vascular
The Pathogenesis of Sepsis (R). Bone, 457
Endothelium-derived relaxing factor
Cocaine-induced Myocardial Infarction in Patients with Normal Coronary Arteries (R). Minor *et al*, 797
Endotoxins
Management of Septic Shock: Present and Future (E). Parrillo, 491
The Pathogenesis of Sepsis (R). Bone, 457
Enterobacter
Enterobacter Bacteremia: Clinical Features and Emergence of Antibiotic Resistance during Therapy (A). Chow *et al*, 585
New β-Lactams: New Problems for the Internist (E). Sanders, 650
Enzyme immunoassay
See Immunoenzyme techniques
Eosinophilia
Acute Necrotizing Eosinophilic Myocarditis as a Manifestation of Severe Hypersensitivity Myocarditis. Antemortem Diagnosis and Successful Treatment (BR). Getz *et al*, 201
Eosinophilia-myalgia syndrome
The Eosinophilia-Myalgia Syndrome and the Brain (L). Greenfield *et al*, 159
Natural History of the Eosinophilia-Myalgia Syndrome (A). Culpepper *et al*, 437
Postmortem Studies of the Heart in Three Fatal Cases of the Eosinophilia-Myalgia Syndrome (A). James *et al*, 102
Epilepsy
Differentiation of Convulsive Syncope and Epilepsy with Head-Up Tilt Testing (A). Grubb *et al*, 871
Erythromycin
Hypothermia from Erythromycin (L). Hassel, 69
Esophagitis
Esophagitis from *Candida* or *Exophiala*? (L). Cappell *et al*, 69
Esophagogastric junction
Hiccups and Achalasia (BR). Seeman *et al*, 711
Estrogen replacement therapy
Postmenopausal Estrogen and Prevention Bias (BR). Barrett-Connor, 455
Ethics, medical
Allied to Madness (L). Wooley, 234
The Doctor's Role in Wartime (L). Green, 331
The Doctor's Role in Wartime (L). Sparandero, 331
Industry Reimbursement for Entering Patients into Clinical Trials: Legal and Ethical Issues (P). Shimm *et al*, 148
Lawyer's Advice (L). Barnett, 409
Lawyer's Advice (L). Grant, 410
Lawyer's Advice (L). Lo, 410
The Patient Self-Determination Act and the Future of Advance Directives (MPI). Greco *et al*, 639
A Resident's View of Medical Ethics (L). Berger, 750
Substituted Judgment: How Accurate Are Proxy Predictions? (A). Seckler *et al*, 92
Withholding and Withdrawing Life-sustaining Therapy (PP). American Thoracic Society, 478
Euthanasia, passive
Withholding and Withdrawing Life-sustaining Therapy (PP). American Thoracic Society, 478
Exercise test
Hemodynamic Determinants of Exercise Capacity in Chronic Heart Failure (R). Meyers *et al*, 377
Markers of Coronary Disease (L). Lee, 327
Markers of Coronary Disease (L). Miranda *et al*, 327
Exercise therapy
Effects of Anabolic-Androgenic Steroids on Muscular Strength (R). Elashoff *et al*, 387
Walking Reduces Blood Pressure (L). Kochar *et al*, 498

F

Facial wrinkles
Cigarette Smoking and Facial Wrinkling (L). Joffe, 659
Cigarette Smoking and Facial Wrinkling (L). Johnson, 659
Cigarette Smoking and Facial Wrinkling (L). Kadunce *et al*, 660
Factor IX
Disseminated Intravascular Coagulation after Factor IX Complex Resolved Using Purified Factor IX Concentrate (BR). Hadley *et al*, 621
Factor XI deficiency
Factor XI Deficiency Acquired by Liver Transplantation (A). Clarkson *et al*, 877
Faculty, medical
The Medical School's Mission and the Population's Health (MPI). White *et al*, 968
A Phenomenology of Scut (AC). Hayward *et al*, 372
Reducing Scutwork (L). Ackerman, 914

A Report Card on Academic Geriatrics in 1991: The Struggle for Academic Respectability (E). Hazzard, 229
Service versus Education in Residency (L). Du Bois, 914
False negative reactions
Clinical Applications of Serum Tumor Markers (R). Bates, 623
False positive reactions
Clinical Applications of Serum Tumor Markers (R). Bates, 623
Fatigue
Natural History of the Eosinophilia-Myalgia Syndrome (A). Culpepper *et al*, 437
Fecal occult blood test
Cost Effectiveness of Colorectal Cancer Screening in the Elderly (MPI). Wagner *et al*, 807
Standardizing Fecal Occult Blood Testing (L). Fleisher *et al*, 576
Standardizing Fecal Occult Blood Testing (L). Maran *et al*, 576
Fees, medical
Comparison of the Quality of Ambulatory Care for Fee-for-Service and Prepaid Patients (MPI). Udvarhelyi *et al*, 394
Medicare Payment Reform: What Are the Prospects for Internal Medicine? (E). Shulkin *et al*, 493
Fenfluramine
Barriers to the Treatment of Obesity (E). Bray, 152
Fibrinogen
Regional Variations in Plasma Fibrinogen Levels (L). Ernst, 329
Fibrinolytic agents
Antithrombotic Therapy in Cerebrovascular Disease (R). Rothrock *et al*, 885
Fibrosis
Myonecrosis and Myofibrosis as Complications of Sickle Cell Anemia (A). Valeriano-Marcet *et al*, 99
Financing, government
Law, Medicine, and the "Gag Rule" (E). Ball, 403
The Role of the Department of Veterans Affairs in Geriatric Care (PP). American College of Physicians, 896
FK-506
Scientific Evidence versus Therapeutic Demand: The Introduction of the Sulfonamides Revisited (HM). Lerner, 315
Fluconazole
Fluconazole Treatment of Persistent *Cryptococcus neoformans* Prostatic Infection in AIDS (BR). Bozzette *et al*, 285
Fluorouracil
A New Syndrome: Ascites, Hyperbilirubinemia, and Hypoalbuminemia after Biochemical Modulation of Fluorouracil with *N*-Phosphonacetyl-L-Aspartate (PALA) (A). Kemeny *et al*, 946
FOBT
See Fecal occult blood test
Follicular phase
Timing of Breast Cancer Excision during the Menstrual Cycle Influences Duration of Disease-free Survival (A). Senie *et al*, 337
Food and Drug Administration
Scientific Evidence versus Therapeutic Demand: The Introduction of the Sulfonamides Revisited (HM). Lerner, 315
Foscarnet
Foscarnet Therapy in Five Patients with AIDS and Acyclovir-resistant Varicella-Zoster Virus Infection (A). Safrin *et al*, 19
A Randomized, Controlled Trial of Foscarnet in the Treatment of Cytomegalovirus Retinitis in Patients with AIDS (A). Palestine *et al*, 665
Fractures
Which Fractures Are Associated with Low Appendicular Bone Mass in Elderly Women? (A). Seeley *et al*, 837
Framingham study
Serum Cholesterol as a Prognostic Factor after Myocardial Infarction: The Framingham Study (A). Wong *et al*, 687
Furosemide
Diuretic Drug Use and the Risk for Hip Fracture (A). Heidrich *et al*, 1

G

Gallbladder diseases
Laparoscopic Cholecystectomy: The Evolution of General Surgery (E). White, 651
Gamma globulins
Biologic Response Modifiers in Primary Immunodeficiency Disorders (R). Hassner *et al*, 294
Gancyclovir
A Randomized, Controlled Trial of Foscarnet in the Treatment of Cytomegalovirus Retinitis in Patients with AIDS (A). Palestine *et al*, 665
Gastric acid
Influence of Gastric Acidity on the Bioavailability of Digoxin (A). Cohen *et al*, 540
Gastroenteritis
Salmonella enteritidis Gastroenteritis Transmitted by Intact Chicken Eggs (A). Mishu *et al*, 190
Gastroenterology
Subspecialty Training: Is It Financially Worthwhile? (AC). Prashker *et al*, 715
Gastrointestinal diseases
Risk for Serious Gastrointestinal Complications Related to Use of Nonsteroidal Anti-inflammatory Drugs. A Meta-analysis (R). Gabriel *et al*, 787
Gastroplasty
Gastrointestinal Surgery for Severe Obesity (CF). Consensus Development Conference, 956
Genetic counseling
Clinical Genetics and Genetic Counseling in Alzheimer Disease (A). Breitner, 601
Geriatrics
A Report Card on Academic Geriatrics in 1991: The Struggle for Academic Respectability (E). Hazzard, 229
Frequency and Importance of Postprandial Blood Pressure Reduction in Elderly Nursing-Home Patients (A). Vaitkevicius *et al*, 865
The Role of the Department of Veterans Affairs in Geriatric Care (PP). American College of Physicians, 896
Veterans Health Care: Lessons for a National Health Care System (E). Smith *et al*, 907
Which Fractures Are Associated with Low Appendicular Bone Mass in Elderly Women? (A). Seeley *et al*, 837
Glyburide
Insulin plus a Sulfonylurea Agent for Treating Type 2 Diabetes (R). Peters *et al*, 45
Glycemic control
Hemoglobinopathies Affect Hemoglobin A_{1c} Measurement (L). Holt *et al*, 68
Gram-negative bacteria
Management of Septic Shock: Present and Future (E). Parrillo, 491
Granulocytopenia
See Agranulocytosis
Growth hormone, pituitary
See Somatotropin

H

HDL cholesterol
See Lipoproteins, HDL cholesterol
Head injuries
Assessment of Competency: The Role of Neurobehavioral Deficits (R). Freedman *et al*, 203
Head-up tilt table
Differentiation of Convulsive Syncope and Epilepsy with Head-Up Tilt Testing (A). Grubb *et al*, 871
Headache
Are History and Physical Examination a Good Screening Test for Sleep Apnea? (A). Viner *et al*, 356
Health behavior
Postmenopausal Estrogen and Prevention Bias (BR). Barrett-Connor, 455

Health care rationing
Defensive Medicine: A Form of "Varmint" Control? (L). Hornbake, 580
Should the Health Care Forest Be Selectively Thinned by Physicians or Clear Cut by Payers? (R). Welch, 223
Health care reform
Health Care Reform: Who Will Lead? (MPI). Thier, 54
Health Maintenance Organizations
Comparison of the Quality of Ambulatory Care for Fee-for-Service and Prepaid Patients (MPI). Udvarhelyi *et al*, 394
Health promotion
Preventive Care Guidelines (L). Hayward *et al*, 406
Preventive Care Guidelines (L). Petty, 406
Preventive Care Guidelines (L). Tibaldi *et al*, 406
Health resources
Defensive Medicine: A Form of "Varmint" Control? (L). Hornbake, 580
Health Care Reform: Who Will Lead? (MPI). Thier, 54
Should the Health Care Forest Be Selectively Thinned by Physicians or Clear Cut by Payers? (P). Welch, 223
Health services
The Medical School's Mission and the Population's Health (MPI). White *et al*, 968
Health services accessibility
The Academic Health Center and the Public Agenda: Whose Three-legged Stool? (MPI). Barondess, 962
Defensive Medicine: A Form of "Varmint" Control? (L). Hornbake, 580
Health Care Reform: Who Will Lead? (MPI). Thier, 54
The Role of the Department of Veterans Affairs in Geriatric Care (PP). American College of Physicians, 896
Should the Health Care Forest Be Selectively Thinned by Physicians or Clear Cut by Payers? (P). Welch, 223
The U.S. and Canadian Health Care Systems: Views of Resident Physicians (MPI). Hayward *et al*, 308
Veterans Health Care: Lessons for a National Health Care System (E). Smith *et al*, 907
Heart conduction system
The Cardiac Conduction System in Unexplained Sudden Death (L). Lev *et al*, 834
Postmortem Studies of the Heart in Three Fatal Cases of the Eosinophilia-Myalgia Syndrome (A). James *et al*, 102
Ventricular Late Potentials in Myotonic Dystrophy (A). Milner *et al*, 607
Heart failure, congestive
Cardiac Lymphoma in a Patient with AIDS (BR). Kelsey *et al*, 370
Hemodynamic Determinants of Exercise Capacity in Chronic Heart Failure (R). Meyers *et al*, 377
Influence of Gastric Acidity on the Bioavailability of Digoxin (A). Cohen *et al*, 540
Heart neoplasms
Cardiac Lymphoma in a Patient with AIDS (BR). Kelsey *et al*, 370
Heart surgery
Successful Surgical Repair of a Ruptured Aneurysm of the Sinus of Valsalva in Early Pregnancy (BR). Pamulapati *et al*, 880
Heart-lung transplantation
Survival in Patients with Primary Pulmonary Hypertension. Results from a National Prospective Registry (A). D'Alonzo *et al*, 343
Helicobacter pylori
Effect of Triple Therapy (Antibiotics plus Bismuth) on Duodenal Ulcer Healing (A). Graham *et al*, 266
Hematologic diseases
Prevention of Bacterial Infection in Neutropenic Patients with Hematologic Malignancies (A). GIMEMA Infection Program, 7
Hematopoietic stem cells
Systemic Lupus Erythematosus (CF). Steinberg *et al*, 548
Hemoglobin A, glycosylated
Fetal Hemoglobin Alters Hemoglobin A_{1c} Measurements (L). Bergstrom *et al*, 656
Long-term Glucose Control in Patients with Pancreatic Transplants (A). Morel *et al*, 694
Hemoglobin SC disease
Chronic Renal Failure in Sickle Cell Disease: Risk Factors, Clinical Course, and Mortality (A). Powars *et al*, 614
Hemoglobin, fetal
Fetal Hemoglobin Alters Hemoglobin A_{1c} Measurements (L). Bergstrom *et al*, 656
Hemophilia
Heterosexual Co-transmission of Hepatitis C Virus (HCV) and Human Immunodeficiency Virus (HIV) (A). Eyster *et al*, 764
Heparin
Adjuncts to Thrombolysis for Myocardial Reperfusion (R). Popma *et al*, 34
Hemorrhagic Events during Therapy with Recombinant Tissue-Type Plasminogen Activator, Heparin, and Aspirin for Acute Myocardial Infarction: Results of the Thrombolysis in Myocardial Infarction (TIMI), Phase II Trial (A). Bovill *et al*, 256
Low-Molecular-Weight Heparin for Deep-Vein Thrombosis (L). Hull *et al*, 231
Low-Molecular-Weight Heparin for Deep-Vein Thrombosis (L). Lavender, 231
Low-Molecular-Weight Heparin for Deep-Vein Thrombosis (L). Levine *et al*, 232
Physician Practices in the Prevention of Venous Thromboembolism (A). Anderson *et al*, 591
Hepatitis A vaccine
Travel Medicine 1991: New Frontiers (E). Kozarsky *et al*, 574
Hepatitis antibodies
Descartes before the Horse: I Clone, Therefore I Am: The Hepatitis C Virus in Current Perspective (P). Alter, 644
Elevated Serum Alanine Aminotransferase Levels in Blood Donors: The Contribution of Hepatitis C Virus (BR). Katkov *et al*, 882
Hepatitis C Virus and Fulminant Hepatitis (L). Mosley *et al*, 983
Hepatitis C Virus and Fulminant Hepatitis (L). Sacher *et al*, 984
Hepatitis C Virus and Fulminant Hepatitis (L). Wright *et al*, 984
Hepatitis C Virus Not Found in Fulminant Non-A, Non-B Hepatitis (BR). Wright *et al*, 111
High Rate of Infectivity and Liver Disease in Blood Donors with Antibodies to Hepatitis C Virus (A). Esteban *et al*, 443
Incidence of Non-A, Non-B Hepatitis after Screening Blood Donors for Antibodies to Hepatitis C Virus and Surrogate Markers (A). Barrera *et al*, 596
Hepatitis B
Hepatic Histologic and Immunohistochemical Changes in Chronic Hepatitis B after Prolonged Clearance of Hepatitis Be Antigen and Hepatitis B Surface Antigen (BR). Perrillo *et al*, 113
Hepatitis C
Hepatitis C from a Needlestick Injury (L). Seeff, 411
Hepatitis C in Hospital Employees with Needlestick Injuries (BR). Kiyosawa *et al*, 367
Hepatitis C virus
Decrease in Serum Hepatitis C Viral RNA during Alpha-Interferon Therapy for Chronic Hepatitis C (A). Shindo *et al*, 700
Descartes before the Horse: I Clone, Therefore I Am: The Hepatitis C Virus in Current Perspective (P). Alter, 644
Elevated Serum Alanine Aminotransferase Levels in Blood Donors: The Contribution of Hepatitis C Virus (BR). Katkov *et al*, 882
Hepatitis C Virus and Fulminant Hepatitis (L). Mosley *et al*, 983
Hepatitis C Virus and Fulminant Hepatitis (L). Sacher *et al*, 984
Hepatitis C Virus and Fulminant Hepatitis (L). Wright *et al*, 984
Hepatitis C Virus Not Found in Fulminant Non-A, Non-B Hepatitis (BR). Wright *et al*, 111
Heterosexual Co-transmission of Hepatitis C Virus (HCV) and Human Immunodeficiency Virus (HIV) (A). Eyster *et al*, 764

High Rate of Infectivity and Liver Disease in Blood Donors with Antibodies to Hepatitis C Virus (A). Esteban *et al*, 443
Incidence of Non-A, Non-B Hepatitis after Screening Blood Donors for Antibodies to Hepatitis C Virus and Surrogate Markers (A). Barrera *et al*, 596
Second-Generation Tests for Hepatitis C Virus (L). Jadoul *et al*, 748
Second-Generation Tests for Hepatitis C Virus (L). Rodríguez *et al*, 747

Hepatitis, viral, non-A, non-B
Decrease in Serum Hepatitis C Viral RNA during Alpha-Interferon Therapy for Chronic Hepatitis C (A). Shindo *et al*, 700
Descartes before the Horse: I Clone, Therefore I Am: The Hepatitis C Virus in Current Perspective (P). Alter, 644
Elevated Serum Alanine Aminotransferase Levels in Blood Donors: The Contribution of Hepatitis C Virus (BR). Katkov *et al*, 882
Hepatitis C Virus and Fulminant Hepatitis (L). Mosley *et al*, 983
Hepatitis C Virus and Fulminant Hepatitis (L). Sacher *et al*, 984
Hepatitis C Virus and Fulminant Hepatitis (L). Wright *et al*, 984
Incidence of Non-A, Non-B Hepatitis after Screening Blood Donors for Antibodies to Hepatitis C Virus and Surrogate Markers (A). Barrera *et al*, 596
Second-Generation Tests for Hepatitis C Virus (L). Jadoul *et al*, 748
Second-Generation Tests for Hepatitis C Virus (L). Rodríguez *et al*, 747

Hepatolenticular degeneration
Wilson Disease: Clinical Presentation, Treatment, and Survival. Stremmel *et al*, 720

Hereditary diseases
Factor XI Deficiency Acquired by Liver Transplantation (A). Clarkson *et al*, 877

Herpes genitalis
Inability of Enzyme Immunoassays to Discriminate between Infections with Herpes Simplex Virus Types 1 and 2 (A). Ashley *et al*, 520

Herpes simplex virus
See Herpesvirus hominis

Herpesvirus hominis
Inability of Enzyme Immunoassays to Discriminate between Infections with Herpes Simplex Virus Types 1 and 2 (A). Ashley *et al*, 520

Hiccup
Correction: Hiccups and Achalasia (C). Seeman, 986
Hiccups and Achalasia (BR). Seeman *et al*, 711

Hip fractures
Diuretic Drug Use and the Risk for Hip Fracture (A). Heidrich *et al*, 1
Thiazide Diuretics and Osteoporosis: Time for a Clinical Trial? (E). Ray, 64

Histamine H_2 receptor blockaders
Biologic Response Modifiers in Primary Immunodeficiency Disorders (R). Hassner *et al*, 294
Histamine-2 Receptor Blockers and Delirium (L). Cantú *et al*, 658
Histamine-2 Receptor Blockers and Delirium (L). Nickell, 658

Histoplasmosis
Histoplasmosis Relapse in Patients with AIDS: Detection Using *Histoplasma capsulatum* variety *capsulatum* Antigen Levels (A). Wheat *et al*, 936

History of medicine
The Academic Health Center and the Public Agenda: Whose Three-legged Stool? (MPI). Barondess, 962
Case Records and the Classification of Disease (L). Varela, 500
Scientific Evidence versus Therapeutic Demand: The Introduction of the Sulfonamides Revisited (HM). Lerner, 315
Three Women at Johns Hopkins: Private Perspectives on Medical Coeducation in the 1890s (HM). Shrager, 564

HIV
See Human immunodeficiency virus

Hodgkin disease
HIV-associated Hodgkin Disease (L). Garnier *et al*, 233
HIV-associated Hodgkin Disease (L). Michiels, 233

Hospices
Discoveries (BD). Cleary, 321

Hospitals, teaching
Cardiopulmonary Resuscitation in Teaching Hospitals (L). Green, 578
A Phenomenology of Scut (AC). Hayward *et al*, 372

Human immunodeficiency virus
See also Acquired immunodeficiency virus
AIDS Enteropathy (L). Greenson *et al*, 328
AIDS Enteropathy (L). Ullrich *et al*, 328
Cardiac Lymphoma in a Patient with AIDS (BR). Kelsey *et al*, 370
CD4 Count and the Risk for Death in Patients Infected with HIV Receiving Antiretroviral Therapy (A). Yarchoan *et al*, 184
Cost Effectiveness of Treating Asymptomatic HIV Infection (L). Hamilton *et al*, 655
Cost Effectiveness of Treating Asymptomatic HIV Infection (L). Schulman *et al*, 655
Esophagitis from *Candida* or *Exophiala*? (L). Cappell *et al*, 69
Foscarnet Therapy in Five Patients with AIDS and Acyclovir-resistant Varicella-Zoster Virus Infection (A). Safrin *et al*, 19
Heterosexual Co-transmission of Hepatitis C Virus (HCV) and Human Immunodeficiency Virus (HIV) (A). Eyster *et al*, 764
HIV-associated Hodgkin Disease (L). Garnier *et al*, 233
HIV-associated Hodgkin Disease (L). Michiels, 233
Human Immunodeficiency Virus Infection in Women (E). Spence *et al*, 827
Information about AIDS (L). Taylor, 160
A Job Well Done? (BD). Curtis, 823
Macular Edema from Zidovudine? (L). Lalonde *et al*, 67
Macular Edema from Zidovudine? (L). Strominger *et al*, 67
Mycobacterium kansasii Infection (L). Chaisson *et al*, 496
Mycobacterium kansasii Infection (L). Valainis, 496
Pneumothorax in AIDS (L). Kennedy, 328
Pneumothorax in AIDS (L). Sepkowitz *et al*, 329
Response to Treatment with the Leukocyte-derived Immunomodulator IMREG-1 in Immunocompromised Patients with AIDS-related Complex (A). Gottlieb *et al*, 84
Risk for Pneumothorax in AIDS (L). Coker *et al*, 157
Risk for Pneumothorax in AIDS (L). Northfelt *et al*, 156
Risk for Pneumothorax in AIDS (L). Sepkowitz *et al*, 156

Human motivation
"The Facts Concerning the Recent Carnival of *Smoking* in Connecticut" *and Elsewhere* (P). Williams *et al*, 59

Hydrocortisone
Recovery of Adrenal Function after Failure Resulting from Traumatic Bilateral Adrenal Hemorrhages (BR). Feuerstein *et al*, 785

Hyperbilirubinemia
A New Syndrome: Ascites, Hyperbilirubinemia, and Hypoalbuminemia after Biochemical Modulation of Fluorouracil with *N*-Phosphonacetyl-L-Aspartate (PALA) (A). Kemeny *et al*, 946

Hypercholesterolemia
Cholesterol Screening (L). Krahn, 983
Cholesterol Screening (L). Tunick, 983
Cholesterol, Primary and Secondary Prevention, and All-Cause Mortality (P). Criqui, 973
Comparison of an Aggressive (U.S.) and a Less Aggressive (Canadian) Policy for Cholesterol Screening and Treatment (A). Krahn *et al*, 248
Guidelines for the Detection and Treatment of Elevated Serum Cholesterol: Which Is the Baby and Which Is the Bathwater? (E). Pearson, 324

Hyperplasia
Effects of Long-term Sulindac Therapy on Colonic Polyposis (BR). Rigau *et al*, 952

Hypersensitivity
Allergic Bronchopulmonary Aspergillosis with Adenopathy (BR). Hantsch *et al*, 546
Hypertension
Chronic Renal Failure in Sickle Cell Disease: Risk Factors, Clinical Course, and Mortality (A). Powars *et al*, 614
Clinical Trials and the Elderly (L). Gold *et al*, 497
Clinical Trials and the Elderly (L). Wassertheil-Smoller, 497
Comparison of the Quality of Ambulatory Care for Fee-for-Service and Prepaid Patients (MPI). Udvarhelyi *et al*, 394
Effects of Chromium Supplementation on Serum High-Density Lipoprotein Cholesterol Levels in Men Taking Beta-Blockers. A Randomized, Controlled Trial (A). Roeback *et al*, 917
Hypertension in Women: What Is Really Known? The Women's Caucus, Working Group on Women's Health of the Society of General Internal Medicine (R). Anastos *et al*, 287
Increasing the Dietary Potassium Intake Reduces the Need for Antihypertensive Medication (A). Siani *et al*, 753
Intravascular Ultrasound Assessment of the Renal Artery (A). Sheikh *et al*, 22
Potassium Depletion Exacerbates Essential Hypertension (A). Krishna *et al*, 77
Reversible Renal Failure Associated with Angiotensin-Converting Enzyme Inhibitors in Polycystic Kidney Disease (A). Chapman *et al*, 769
Reversible Renal Insufficiency due to Angiotensin Converting Enzyme Inhibitors in Hypertensive Nephrosclerosis (A). Toto *et al*, 513
Sleep Apnea in Acromegaly (A). Grunstein *et al*, 527
Walking Reduces Blood Pressure (L). Kochar *et al*, 498
Hypertension, pulmonary
Survival in Patients with Primary Pulmonary Hypertension. Results from a National Prospective Registry (A). D'Alonzo *et al*, 343
Hypoalbuminemia
A New Syndrome: Ascites, Hyperbilirubinemia, and Hypoalbuminemia after Biochemical Modulation of Fluorouracil with *N*-Phosphonacetyl-L-Aspartate (PALA) (A). Kemeny *et al*, 946
Hypotension
Frequency and Importance of Postprandial Blood Pressure Reduction in Elderly Nursing-Home Patients (A). Vaitkevicius *et al*, 865
Predicting Death in Patients Hospitalized for Community-acquired Pneumonia (A). Farr *et al*, 428
Recovery of Adrenal Function after Failure Resulting from Traumatic Bilateral Adrenal Hemorrhages (BR). Feuerstein *et al*, 785
Hypothermia
Hypothermia from Erythromycin (L). Hassel, 69
Hypoxemia
See Anoxemia

I

Imipenem
Beta-Lactam Antibiotic Therapy in Febrile Granulocytopenic Patients. A Randomized Trial Comparing Cefoperazone plus Piperacillin, Ceftazidime plus Piperacillin, and Imipenem Alone (A). Winston *et al*, 849
Immunoblastic lymphadenopathy
Allergic Bronchopulmonary Aspergillosis with Adenopathy (BR). Hantsch *et al*, 546
Immunoenzyme techniques
Inability of Enzyme Immunoassays to Discriminate between Infections with Herpes Simplex Virus Types 1 and 2 (A). Ashley *et al*, 520
Immunologic deficiency syndromes
Biologic Response Modifiers in Primary Immunodeficiency Disorders (R). Hassner *et al*, 294
Implants, artificial
Incidence of Loss of Consciousness during Automatic Implantable Cardioverter-Defibrillator Shocks (A). Kou *et al*, 942
Impotence
Are History and Physical Examination a Good Screening Test for Sleep Apnea? (A). Viner *et al*, 356
IMREG-1
Response to Treatment with the Leukocyte-derived Immunomodulator IMREG-1 in Immunocompromised Patients with AIDS-related Complex (A). Gottlieb *et al*, 84
Inferior vena cava filters
See Vena cava filters
Information systems
Information about AIDS (L). Taylor, 160
Patient Records and Computers (E). Shortliffe *et al*, 979
Information, medical
"Misconceptions" about AIDS (L). Stapczynski, 411
Informed consent
Withholding and Withdrawing Life-sustaining Therapy (PP). American Thoracic Society, 478
Infusions, intravenous
Loop Diuretics for Chronic Renal Insufficiency: A Continuous Infusion Is More Efficacious than Bolus Therapy (A). Rudy *et al*, 360
Insulin
Insulin plus a Sulfonylurea Agent for Treating Type 2 Diabetes (R). Peters *et al*, 45
Long-term Glucose Control in Patients with Pancreatic Transplants (A). Morel *et al*, 694
Insulin-like growth factor I
Sleep Apnea in Acromegaly (A). Grunstein *et al*, 527
Insurance, health
The U.S. and Canadian Health Care Systems: Views of Resident Physicians (MPI). Hayward *et al*, 308
Intensive care units
Renal-Dose Dopamine: Fact and Fiction (E). Szerlip, 153
Interferon
Response to Treatment with the Leukocyte-derived Immunomodulator IMREG-1 in Immunocompromised Patients with AIDS-related Complex (A). Gottlieb *et al*, 84
Interferon alfa, recombinant
Autoimmunity after Alpha-Interferon Therapy for Malignant Carcinoid Tumors (A). Rönnblom *et al*, 178
Hepatic Histologic and Immunohistochemical Changes in Chronic Hepatitis B after Prolonged Clearance of Hepatitis Be Antigen and Hepatitis B Surface Antigen (BR). Perrillo *et al*, 113
Interferon type I
Decrease in Serum Hepatitis C Viral RNA during Alpha-Interferon Therapy for Chronic Hepatitis C (A). Shindo *et al*, 700
Interleukin
Response to Treatment with the Leukocyte-derived Immunomodulator IMREG-1 in Immunocompromised Patients with AIDS-related Complex (A). Gottlieb *et al*, 84
Intermittent calf compression
Physician Practices in the Prevention of Venous Thromboembolism (A). Anderson *et al*, 591
Internal medicine
Internal Medicine: Whole or in Pieces? (E). Fletcher *et al*, 978
A Library for Internists (L). Ludmerer, 579
A Library for Internists (L). Nardone, 579
Internship and residency
See also Education, medical
Can Physician Education Lower the Cost of Prescription Drugs? (AC). Frazier *et al*, 116
Clinical Skills of Foreign Medical Graduates (L). Omoigui, 158
Clinical Skills of Foreign Medical Graduates (L). Stillman *et al*, 158
Lowering the Cost of Prescription Drugs (L). Divine, 749
Lowering the Cost of Prescription Drugs (L). Espel *et al*, 748
Lowering the Cost of Prescription Drugs (L). Frazier *et al*, 749

Lowering the Cost of Prescription Drugs (L). Jackson, 748
Oversight of Physicians' Conduct by State Licensing Agencies. Lessons from New York's Libby Zion Case (MPI). Spritz, 219
A Phenomenology of Scut (AC). Hayward *et al*, 372
Reducing Scutwork (L). Ackerman, 914
A Report Card on Academic Geriatrics in 1991: The Struggle for Academic Respectability (E). Hazzard, 229
Service versus Education in Residency (L). Du Bois, 914

Interviews
The Patient's Story: Integrating the Patient- and Physician-centered Approaches to Interviewing (DT). Smith *et al*, 470

Iodine radioisotopes
Thyroid Cancer: A Lethal Endocrine Neoplasm (CF). Robbins *et al*, 133

Isoproterenol
Differentiation of Convulsive Syncope and Epilepsy with Head-Up Tilt Testing (A). Grubb *et al*, 871

K

Ketoconazole
Histoplasmosis Relapse in Patients with AIDS: Detection Using *Histoplasma capsulatum* variety *capsulatum* Antigen Levels (A). Wheat *et al*, 936

Kidney diseases
Nonsteroidal Anti-inflammatory Drugs and Renal Disease—Still Unsettled (E). Wagner, 227
Nonsteroidal Anti-inflammatory Drugs and the Risk for Chronic Renal Disease (A). Sandler *et al*, 165

Kidney failure
Chronic Renal Failure in Sickle Cell Disease: Risk Factors, Clinical Course, and Mortality (A). Powars *et al*, 614
Loop Diuretics for Chronic Renal Insufficiency: A Continuous Infusion Is More Efficacious than Bolus Therapy (A). Rudy *et al*, 360
Renal-Dose Dopamine: Fact and Fiction (E). Szerlip, 153
Reversible Renal Failure Associated with Angiotensin-Converting Enzyme Inhibitors in Polycystic Kidney Disease (A). Chapman *et al*, 769
Reversible Renal Insufficiency due to Angiotensin Converting Enzyme Inhibitors in Hypertensive Nephrosclerosis (A). Toto *et al*, 513

Kidney transplantation
Acyclovir To Prevent Cytomegalovirus Infection after Renal Transplantation (L). Wong *et al*, 68
Effects of Enalapril on Erythrocytosis after Renal Transplantation (BR). Gaston *et al*, 954
Transplants from the Same Donor (L). Spitzer *et al*, 498

Kidney, polycystic
Reversible Renal Failure Associated with Angiotensin-Converting Enzyme Inhibitors in Polycystic Kidney Disease (A). Chapman *et al*, 769

L

Lactate dehydrogenase
High Serum Lactate Dehydrogenase Level as a Marker for Drug Resistance and Short Survival in Multiple Myeloma (A). Dimopoulos *et al*, 931

Laparoscopy
Combined Endoscopic Sphincterotomy and Laparoscopic Cholecystectomy in Patients with Choledocholithiasis and Cholecystolithiasis (BR). Aliperti *et al*, 783
See Peritoneoscopy

Legislation, medical
Law, Medicine, and the "Gag Rule" (E). Ball, 403
When Should Patients with Lethal Ventricular Arrhythmia Resume Driving? An Analysis of State Regulations and Physician Practices (MPI). Strickberger *et al*, 560

Leukemia, lymphocytic, acute
Chemotherapy Compared with Bone Marrow Transplantation for Adults with Acute Lymphoblastic Leukemia in First Remission (A). Horowitz *et al*, 13

Leukemia, plasmacytic
High Serum Lactate Dehydrogenase Level as a Marker for Drug Resistance and Short Survival in Multiple Myeloma (A). Dimopoulos *et al*, 931

Levothyroxine
Levothyroxine-Cholestyramine Interaction Reemphasized (L). Harmon *et al*, 658

Libby Zion case
See Zion case, Libby

Library, medical
A Library for Internists (L). Ludmerer, 579
A Library for Internists (L). Nardone, 579

Licensure, medical
The Libby Zion Case (L). Bell, 985
The Libby Zion Case (L). Forester, 986
The Libby Zion Case (L). Kaplan, 985
The Libby Zion Case (L). Spritz, 986
Oversight of Physicians' Conduct by State Licensing Agencies. Lessons from New York's Libby Zion Case (MPI). Spritz, 219

Life expectancy
Guidelines for the Detection and Treatment of Elevated Serum Cholesterol: Which Is the Baby and Which Is the Bathwater? (E). Pearson, 324

Life support care
The Patient Self-Determination Act and the Future of Advance Directives (MPI). Greco *et al*, 639
Withholding and Withdrawing Life-sustaining Therapy (PP). American Thoracic Society, 478

Likelihood functions
Screening for Alcohol Abuse Using CAGE Scores and Likelihood Ratios (A). Buchsbaum *et al*, 774

Lipoproteins
See also Cholesterol
Lipoprotein(a) and Atherosclerosis (CF). Scanu *et al*, 209

Lipoproteins, HDL cholesterol
Effects of Chromium Supplementation on Serum High-Density Lipoprotein Cholesterol Levels in Men Taking Beta-Blockers. A Randomized, Controlled Trial (A). Roeback *et al*, 917
Effects of Tamoxifen on Cardiovascular Risk Factors in Postmenopausal Women (A). Love *et al*, 860
Postmenopausal Estrogen and Prevention Bias (BR). Barrett-Connor, 455

Lisinopril
Angiotensin-Converting Enzyme Inhibitors and Pancreatitis (L). Dabaghi, 330

Liver cirrhosis
High Rate of Infectivity and Liver Disease in Blood Donors with Antibodies to Hepatitis C Virus (A). Esteban *et al*, 443

Liver failure
Fulminant Hepatic Failure Associated with 2′,3′-Dideoxyinosine (ddI) (BR). Lai *et al*, 283
Hepatitis C Virus Not Found in Fulminant Non-A, Non-B Hepatitis (BR). Wright *et al*, 111

Liver transplantation
Factor XI Deficiency Acquired by Liver Transplantation (A). Clarkson *et al*, 877
Hepatitis C Virus Not Found in Fulminant Non-A, Non-B Hepatitis (BR). Wright *et al*, 111
Wilson Disease: Clinical Presentation, Treatment, and Survival. Stremmel *et al*, 720

Living wills
See also Advance directives
See also Substituted judgement
See also Resuscitation orders
Lawyer's Advice (L). Barnett, 409
Lawyer's Advice (L). Grant, 410
Lawyer's Advice (L). Lo, 410
The Patient Self-Determination Act and the Future of Advance Directives (MPI). Greco *et al*, 639

Long term care
Methicillin-resistant *Staphylococcus aureus*: Colonization and Infection in a Long-term Care Facility (A). Bradley *et al*, 417

Loperamide
Cost of Treating Travelers' Diarrhea (L). Goldberg, 331
Lung diseases, obstructive
Aminophylline Therapy for Acute Bronchospastic Disease in the Emergency Room (A). Wrenn *et al*, 241
Theophylline or Physician Toxicity? (L). Henry, 407
Theophylline or Physician Toxicity? (L). Kellermann *et al*, 408
Theophylline or Physician Toxicity? (L). Kelly *et al*, 407
Theophylline or Physician Toxicity? (L). Schiff *et al*, 407
Lung neoplasms
Thoracic Radiation Therapy Alone Compared with Combined Chemoradiotherapy for Locally Unresectable Non-Small Cell Lung Cancer. A Randomized, Phase III Trial (A). Morton *et al*, 681
Lupus erythematosus, systemic
Acute Necrotizing Eosinophilic Myocarditis as a Manifestation of Severe Hypersensitivity Myocarditis. Antemortem Diagnosis and Successful Treatment (BR). Getz *et al*, 201
Autoimmunity after Alpha-Interferon Therapy for Malignant Carcinoid Tumors (A). Rönnblom *et al*, 178
Systemic Lupus Erythematosus (CF). Steinberg *et al*, 548
Lyme disease
Diagnosing Lyme Disease (L). Schwan *et al*, 577
Lime Disease (L). Huhn, 500
Lime versus Lyme Disease (L). Berman *et al*, 158
Lime versus Lyme Disease (L). Lettau, 157
Lime versus Lyme Disease (L). Madhavan, 157
Lime versus Lyme Disease (L). Tosiello, 157
The T-Cell Proliferative Assay in the Diagnosis of Lyme Disease (A). Dressler *et al*, 533
Lymphadenopathy, immunoblastic
See Immunoblastic lymphadenopathy
Lymphoma
High Serum Lactate Dehydrogenase Level as a Marker for Drug Resistance and Short Survival in Multiple Myeloma (A). Dimopoulos *et al*, 931
Lymphoma, non-Hodgkins
Cardiac Lymphoma in a Patient with AIDS (BR). Kelsey *et al*, 370

M

Macular edema, cystoid
Macular Edema from Zidovudine? (L). Lalonde *et al*, 67
Macular Edema from Zidovudine? (L). Strominger *et al*, 67
Magnetic resonance imaging
MRI: My Resonant Image (L). Kortepeter, 749
Malaria
Travel Medicine 1991: New Frontiers (E). Kozarsky *et al*, 574
Malpractice
The Libby Zion Case (L). Bell, 985
The Libby Zion Case (L). Forester, 986
The Libby Zion Case (L). Kaplan, 985
The Libby Zion Case (L). Spritz, 986
Oversight of Physicians' Conduct by State Licensing Agencies. Lessons from New York's Libby Zion Case (MPI). Spritz, 219
Marijuana
Aspergillosis and Marijuana (L). Levitz *et al*, 578
See Cannabis
Mark Twain
"The Facts Concerning the Recent Carnival of *Smoking* in Connecticut" *and Elsewhere* (P). Williams *et al*, 59
Mastectomy
The Optimal Timing of Mastectomy: Low Tide or High Tide? (E). McGuire, 401
Timing of Breast Cancer Excision during the Menstrual Cycle Influences Duration of Disease-free Survival (A). Senie *et al*, 337
Measles
Status of Immunity to Tetanus, Measles, Mumps, Rubella, and Polio among U.S. Travelers (BR). Hilton *et al*, 32
Medical history taking
The Patient's Story: Integrating the Patient- and Physician-centered Approaches to Interviewing (DT). Smith *et al*, 470
Screening for Alcohol Abuse Using CAGE Scores and Likelihood Ratios (A). Buchsbaum *et al*, 774
Medical informatics applications
Neural Networks: What Are They? (E). Guerriere *et al*, 906
Use of an Artificial Neural Network for the Diagnosis of Myocardial Infarction (A). Baxt, 843
Medical records
Case Records and the Classification of Disease (L). Varela, 500
Patient Records and Computers (E). Shortliffe *et al*, 979
Medical writing
What's in a Title? (L). McGowan , 660
Medicare
Medicare Payment Reform: What Are the Prospects for Internal Medicine? (E). Shulkin *et al*, 493
Menopause
Effects of Tamoxifen on Cardiovascular Risk Factors in Postmenopausal Women (A). Love *et al*, 860
Menstrual cycle
The Optimal Timing of Mastectomy: Low Tide or High Tide? (E). McGuire, 401
Timing of Breast Cancer Excision during the Menstrual Cycle Influences Duration of Disease-free Survival (A). Senie *et al*, 337
Mental status schedule
See also Cognition disorders
Dementia Screening (L). Murden, 657
Dementia Screening (L). Siu, 658
Dementia Screening (L). Tikofsky, 657
Screening for Dementia and Investigating Its Causes (R). Siu, 122
Mesalamine
Oral Mesalamine (Asacol) for Mildly to Moderately Active Ulcerative Colitis (A). Sninsky *et al*, 350
Mesothelioma
Thoracoscopic Talc Poudrage Pleurodesis for Chronic Recurrent Pleural Effusions (A). Aelony *et al*, 778
Meta-analysis
Effects of Anabolic-Androgenic Steroids on Muscular Strength (R). Elashoff *et al*, 387
Risk for Serious Gastrointestinal Complications Related to Use of Nonsteroidal Anti-inflammatory Drugs. A Meta-analysis (R). Gabriel *et al*, 787
Methadone
Disseminated Candidiasis after Intravenous Use of Oral Methadone (L). Scheidegger *et al*, 576
Methicillin resistance
Methicillin-resistant *Staphylococcus aureus*: Colonization and Infection in a Long-term Care Facility (A). Bradley *et al*, 417
Slow Response to Vancomycin or Vancomycin plus Rifampin in Methicillin-resistant *Staphylococcus aureus* Endocarditis (A). Levine *et al*, 674
Staphylococcus aureus and Vancomycin: The Sequel (E). Karchmer, 739
Methotrexate
Methotrexate and Rheumatoid Arthritis (L). Epstein, 746
Methotrexate and Rheumatoid Arthritis (L). Fuchs, 745
Methotrexate and Rheumatoid Arthritis (L). Jeurissen *et al*, 746
Methotrexate and Rheumatoid Arthritis (L). Porter *et al*, 746
Methotrexate for Asthma (L). Anbar *et al*, 66
Methotrexate for Asthma (L). Erzurum *et al*, 66
Methotrexate for Asthma (L). Mullarkey *et al*, 66
Methylprednisone
Acute Necrotizing Eosinophilic Myocarditis as a Manifestation of Severe Hypersensitivity Myocarditis. Antemortem Diagnosis and Successful Treatment (BR). Getz *et al*, 201
Methylxanthines
Methylxanthines in the Treatment of Asthma: The Rise, the Fall, and the Possible Rise Again (E). McFadden, 323

Military personnel
The Doctor's Role in Wartime (L). Green, 331
The Doctor's Role in Wartime (L). Sparandero, 331
Mini-mental Status Examination
Dementia Screening (L). Murden, 657
Dementia Screening (L). Siu, 658
Dementia Screening (L). Tikofsky, 657
Screening for Dementia and Investigating Its Causes (R). Siu, 122
Misoprostol
Misoprostol Compared with Sucralfate in the Prevention of Nonsteroidal Anti-inflammatory Drug-induced Gastric Ulcer (A). Agrawal *et al*, 195
Models, theoretical
Neural Networks: What Are They? (E). Guerriere *et al*, 906
Use of an Artificial Neural Network for the Diagnosis of Myocardial Infarction (A). Baxt, 843
Monitoring, physiologic
Pulse Oximetry Monitoring outside the Intensive Care Unit: Progress or Problem? (A). Bowton *et al*, 450
Mortality
CPR (BD). Cleaveland, 570
Mother-child relations
Discoveries (BD). Cleary, 321
Multicenter studies
Effect of Octreotide on Refractory AIDS-associated Diarrhea. A Prospective, Multicenter Clinical Trial (A). Cello *et al*, 705
Multiple myeloma
High Serum Lactate Dehydrogenase Level as a Marker for Drug Resistance and Short Survival in Multiple Myeloma (A). Dimopoulos *et al*, 931
Mumps
Status of Immunity to Tetanus, Measles, Mumps, Rubella, and Polio among U.S. Travelers (BR). Hilton *et al*, 32
Muscle infarction
Myonecrosis and Myofibrosis as Complications of Sickle Cell Anemia (A). Valeriano-Marcet *et al*, 99
Muscle spasms
Akinetic Mutism after Baclofen (L). Parmar, 499
Muscle strength
Effects of Anabolic-Androgenic Steroids on Muscular Strength (R). Elashoff *et al*, 387
Muscular diseases
Natural History of the Eosinophilia-Myalgia Syndrome (A). Culpepper *et al*, 437
Postmortem Studies of the Heart in Three Fatal Cases of the Eosinophilia-Myalgia Syndrome (A). James *et al*, 102
***Myobacterium* infections**
Mycobacterium kansasii Infection (L). Chaisson *et al*, 496
Mycobacterium kansasii Infection (L). Valainis, 496
Myocardial infarction
Adjuncts to Thrombolysis for Myocardial Reperfusion (R). Popma *et al*, 34
Cocaine and Chest Pain: Clinical Features and Outcome of Patients Hospitalized to Rule Out Myocardial Infarction (A). Gitter *et al*, 277
Cocaine-induced Myocardial Infarction in Patients with Normal Coronary Arteries (R). Minor *et al*, 797
Disopyramide and Inducible Arrhythmias (L). Singh *et al*, 409
Disopyramide and Inducible Arrhythmias (L). Stanton, 409
Hemorrhagic Events during Therapy with Recombinant Tissue-Type Plasminogen Activator, Heparin, and Aspirin for Acute Myocardial Infarction: Results of the Thrombolysis in Myocardial Infarction (TIMI), Phase II Trial (A). Bovill *et al*, 256
Outcome of Patients with Acute Myocardial Infarction Who Are Ineligible for Thrombolytic Therapy (A). Cragg *et al*, 173
Serum Cholesterol as a Prognostic Factor after Myocardial Infarction: The Framingham Study (A). Wong *et al*, 687
Use of an Artificial Neural Network for the Diagnosis of Myocardial Infarction (A). Baxt, 843
Myocarditis
Acute Necrotizing Eosinophilic Myocarditis as a Manifestation of Severe Hypersensitivity Myocarditis. Antemortem Diagnosis and Successful Treatment (BR). Getz *et al*, 201
Myonecrosis
Muscle Infarction in Sickle Cell Anemia (L). Dennis *et al*, 831
Myonecrosis and Myofibrosis as Complications of Sickle Cell Anemia (A). Valeriano-Marcet *et al*, 99
Myonecrosis and Myofibrosis in Sickle Cell Anemia (L). Grob *et al*, 830
Myonecrosis and Myofibrosis in Sickle Cell Anemia (L). Layzer, 831
Myonecrosis and Myofibrosis in Sickle Cell Anemia (L). Layzer *et al*, 831
Myonecrosis and Myofibrosis in Sickle Cell Anemia (L). Mattana *et al*, 830
Myotonia dystrophy
Ventricular Late Potentials in Myotonic Dystrophy (A). Milner *et al*, 607

N

National health programs
The U.S. and Canadian Health Care Systems: Views of Resident Physicians (MPI). Hayward *et al*, 308
Natriuresis
Renal-Dose Dopamine: Fact and Fiction (E). Szerlip, 153
Needlestick injury
Hepatitis C from a Needlestick Injury (L). Seeff, 411
Hepatitis C in Hospital Employees with Needlestick Injuries (BR). Kiyosawa *et al*, 367
Negligence, professional
See Malpractice
Neoplasm metastasis
Chemotherapy Combined with Chest Irradiation for Locally Advanced Non-Small Cell Lung Cancer. The End of the Beginning? (E). Ihde, 737
Thyroid Cancer: A Lethal Endocrine Neoplasm (CF). Robbins *et al*, 133
Neoplasm recurrence
The Optimal Timing of Mastectomy: Low Tide or High Tide? (E). McGuire, 401
Timing of Breast Cancer Excision during the Menstrual Cycle Influences Duration of Disease-free Survival (A). Senie *et al*, 337
Nephrosclerosis
Reversible Renal Insufficiency due to Angiotensin Converting Enzyme Inhibitors in Hypertensive Nephrosclerosis (A). Toto *et al*, 513
Nephrotic syndrome
Chronic Renal Failure in Sickle Cell Disease: Risk Factors, Clinical Course, and Mortality (A). Powars *et al*, 614
Neural networks
Neural Networks: What Are They? (E). Guerriere *et al*, 906
Use of an Artificial Neural Network for the Diagnosis of Myocardial Infarction (A). Baxt, 843
Neutropenia
Prevention of Bacterial Infection in Neutropenic Patients with Hematologic Malignancies (A). GIMEMA Infection Program, 7
Quinolone Prophylaxis during Neutropenia (L). Chandrasekar, 833
Quinolone Prophylaxis during Neutropenia (L). Del Favero *et al*, 833
Nocturnal polysomnography
Are History and Physical Examination a Good Screening Test for Sleep Apnea? (A). Viner *et al*, 356
Norfloxacin
Prevention of Bacterial Infection in Neutropenic Patients with Hematologic Malignancies (A). GIMEMA Infection Program, 7
NSAIDS
See Anti-inflammatory agents, non-steroidal

Nursing homes
Frequency and Importance of Postprandial Blood Pressure Reduction in Elderly Nursing-Home Patients (A). Vaitkevicius *et al*, 865

O

Obesity
Barriers to the Treatment of Obesity (E). Bray, 152
Barriers to Treating Obesity (L). Bray, 657
Barriers to Treating Obesity (L). Elliot *et al*, 656
Barriers to Treating Obesity (L). Hirsch, 656
Gastrointestinal Surgery for Severe Obesity (CF). Consensus Development Conference, 956

Occult blood
Cost Effectiveness of Colorectal Cancer Screening in the Elderly (MPI). Wagner *et al*, 807
Standardizing Fecal Occult Blood Testing (L). Fleisher *et al*, 576
Standardizing Fecal Occult Blood Testing (L). Maran *et al*, 576

Occupational exposure
Hepatitis C in Hospital Employees with Needlestick Injuries (BR). Kiyosawa *et al*, 367

Octreotide
Effect of Octreotide on Refractory AIDS-associated Diarrhea. A Prospective, Multicenter Clinical Trial (A). Cello *et al*, 705
Octreotide and Loss of Scalp Hair (L). Jönsson *et al*, 913
Octreotide for Diarrhea in Amyloidosis (L). Yam *et al*, 577

Odds ratio
Risk for Serious Gastrointestinal Complications Related to Use of Nonsteroidal Anti-inflammatory Drugs. A Meta-analysis (R). Gabriel *et al*, 787

Ofloxacin
Oral Quinolone Treatment for Osteomyelitis (L). Blumberg, 832
Oral Quinolone Treatment for Osteomyelitis (L). Gentry, 832

Oliguria
Renal-Dose Dopamine: Fact and Fiction (E). Szerlip, 153

Omeprazole
Influence of Gastric Acidity on the Bioavailability of Digoxin (A). Cohen *et al*, 540

Ondansetron
Oral Ondansetron (L). Oster, 233

Optic disk
Microvasculopathy in the Ocular Fundus after Bone Marrow Transplantation (A). Bernauer *et al*, 925

Osteoarthritis
Evaluation of Social Security Disability in Claimants with Rheumatic Disease (A). Liang *et al*, 26
Misoprostol Compared with Sucralfate in the Prevention of Nonsteroidal Anti-inflammatory Drug-induced Gastric Ulcer (A). Agrawal *et al*, 195

Osteomyelitis
Oral Quinolone Treatment for Osteomyelitis (L). Blumberg, 832
Oral Quinolone Treatment for Osteomyelitis (L). Gentry, 832

Osteoporosis
Diuretic Drug Use and the Risk for Hip Fracture (A). Heidrich *et al*, 1
Effect of Vitamin D Supplementation on Wintertime and Overall Bone Loss in Healthy Postmenopausal Women (A). Dawson-Hughes *et al*, 505
Thiazide Diuretics and Osteoporosis: Time for a Clinical Trial? (E). Ray, 64
Which Fractures Are Associated with Low Appendicular Bone Mass in Elderly Women? (A). Seeley *et al*, 837

Oximetry
Pulse Oximetry Monitoring outside the Intensive Care Unit: Progress or Problem? (A). Bowton *et al*, 450

P

PALA
See Phosphonacetyl-L-aspartate

Pancreas transplantation
Long-term Glucose Control in Patients with Pancreatic Transplants (A). Morel *et al*, 694

Pancreatitis
Angiotensin-Converting Enzyme Inhibitors and Pancreatitis (L). Dabaghi, 330
Ceftriaxone-induced Cholelithiasis (BR). Lopez *et al*, 712

Parathyroid hormones
Effect of Vitamin D Supplementation on Wintertime and Overall Bone Loss in Healthy Postmenopausal Women (A). Dawson-Hughes *et al*, 505
Potassium Depletion Exacerbates Essential Hypertension (A). Krishna *et al*, 77

Partial thromboplastin time
Factor XI Deficiency Acquired by Liver Transplantation (A). Clarkson *et al*, 877

Patient care management
Internal Medicine: Whole or in Pieces? (E). Fletcher *et al*, 978

Patient records
Patient Records and Computers (E). Shortliffe *et al*, 979

Pattern recognition
Neural Networks: What Are They? (E). Guerriere *et al*, 906
Use of an Artificial Neural Network for the Diagnosis of Myocardial Infarction (A). Baxt, 843

PCP
See Pneumonia, *Pneumocystis carinii*

Peer review
On Clinical Alerts (L). DeVita, 234
On Clinical Alerts (L). Fletcher *et al*, 234

Penicillamine
Wilson Disease: Clinical Presentation, Treatment, and Survival. Stremmel *et al*, 720

Penicillins
Staphylococcus aureus and Vancomycin: The Sequel (E). Karchmer, 739

Pentagastrin
Influence of Gastric Acidity on the Bioavailability of Digoxin (A). Cohen *et al*, 540

Pentamidine
Extrapulmonary Pneumocystosis (L). Coker *et al*, 499
Pentamidine Prophylaxis of *Pneumocystis carinii* Pneumonia (L). Kronawitter *et al*, 497
Treatment for Cerebral Toxoplasmosis Protects against *Pneumocystis carinii* Pneumonia in Patients with AIDS (A). Heald *et al*, 760

Peptic ulcer
See also Duodenal ulcer
Misoprostol Compared with Sucralfate in the Prevention of Nonsteroidal Anti-inflammatory Drug-induced Gastric Ulcer (A). Agrawal *et al*, 195
Prevention of NSAID-induced Gastric Ulcer (L). Agrawal *et al*, 913
Prevention of NSAID-induced Gastric Ulcer (L). Farr, 912
Prevention of NSAID-induced Gastric Ulcer (L). Koretz, 911
Prevention of NSAID-induced Gastric Ulcer (L). Renfrew, 912

Peristalsis
Hiccups and Achalasia (BR). Seeman *et al*, 711

Peritoneoscopy
Laparoscopic Cholecystectomy: The Evolution of General Surgery (E). White, 651

Phenylpropanolamine
Barriers to the Treatment of Obesity (E). Bray, 152

***N*-Phosphonacetyl-L-aspartate**
A New Syndrome: Ascites, Hyperbilirubinemia, and Hypoalbuminemia after Biochemical Modulation of Fluorouracil with *N*-Phosphonacetyl-L-Aspartate (PALA) (A). Kemeny *et al*, 946

Physician Payment Review Commission
Medicare Payment Reform: What Are the Prospects for Internal Medicine? (E). Shulkin *et al*, 493

Physician-patient relations
Allied to Madness (L). Wooley, 234
CPR (BD). Cleaveland, 570

Discoveries (BD). Cleary, 321
A Job Well Done? (BD). Curtis, 823
Law, Medicine, and the "Gag Rule" (E). Ball, 403
The Patient's Story: Integrating the Patient- and Physician-centered Approaches to Interviewing (DT). Smith *et al*, 470
Quality of Care: Do We Care? (P). Brook, 486

Physicians, family
A Report Card on Academic Geriatrics in 1991: The Struggle for Academic Respectability (E). Hazzard, 229

Physicians, women
Discoveries (BD). Cleary, 321
Three Women at Johns Hopkins: Private Perspectives on Medical Coeducation in the 1890s (HM). Shrager, 564

Piperacillin
Beta-Lactam Antibiotic Therapy in Febrile Granulocytopenic Patients. A Randomized Trial Comparing Cefoperazone plus Piperacillin, Ceftazidime plus Piperacillin, and Imipenem Alone (A). Winston *et al*, 849

Plasminogen activator, tissue-type
Hemorrhagic Events during Therapy with Recombinant Tissue-Type Plasminogen Activator, Heparin, and Aspirin for Acute Myocardial Infarction: Results of the Thrombolysis in Myocardial Infarction (TIMI), Phase II Trial (A). Bovill *et al*, 256
Lipoprotein(a) and Atherosclerosis (CF). Scanu *et al*, 209
Outcome of Patients with Acute Myocardial Infarction Who Are Ineligible for Thrombolytic Therapy (A). Cragg *et al*, 173

Platelet aggregation inhibitors
Antithrombotic Therapy in Cerebrovascular Disease (R). Rothrock *et al*, 885

Pleural effusion
Thoracoscopic Talc Poudrage Pleurodesis for Chronic Recurrent Pleural Effusions (A). Aelony *et al*, 778

Pneumonia
Extrapulmonary Pneumocystosis (L). Coker *et al*, 499
Predicting Death in Patients Hospitalized for Community-acquired Pneumonia (A). Farr *et al*, 428

Pneumonia, *Pneumocystis carinii*
CD4 Count and the Risk for Death in Patients Infected with HIV Receiving Antiretroviral Therapy (A). Yarchoan *et al*, 184
Pentamidine Prophylaxis of *Pneumocystis carinii* Pneumonia (L). Kronawitter *et al*, 497
Treatment for Cerebral Toxoplasmosis Protects against *Pneumocystis carinii* Pneumonia in Patients with AIDS (A). Heald *et al*, 760

Pneumothorax
Pneumothorax in AIDS (L). Kennedy, 328
Pneumothorax in AIDS (L). Sepkowitz *et al*, 329
Risk for Pneumothorax in AIDS (L). Coker *et al*, 157
Risk for Pneumothorax in AIDS (L). Northfelt *et al*, 156
Risk for Pneumothorax in AIDS (L). Sepkowitz *et al*, 156

Poliomyelitis
Status of Immunity to Tetanus, Measles, Mumps, Rubella, and Polio among U.S. Travelers (BR). Hilton *et al*, 32

Polycythemia
Effects of Enalapril on Erythrocytosis after Renal Transplantation (BR). Gaston *et al*, 954

Polymerase chain reaction
Decrease in Serum Hepatitis C Viral RNA during Alpha-Interferon Therapy for Chronic Hepatitis C (A). Shindo *et al*, 700

Polyposis syndrome, familial
Effects of Long-term Sulindac Therapy on Colonic Polyposis (BR). Rigau *et al*, 952

Postprandial period
Frequency and Importance of Postprandial Blood Pressure Reduction in Elderly Nursing-Home Patients (A). Vaitkevicius *et al*, 865

Potassium
Increasing the Dietary Potassium Intake Reduces the Need for Antihypertensive Medication (A). Siani *et al*, 753
Potassium Depletion Exacerbates Essential Hypertension (A). Krishna *et al*, 77

Poultry diseases
Salmonella enteritidis Gastroenteritis Transmitted by Intact Chicken Eggs (A). Mishu *et al*, 190

Prednisone
Natural History of the Eosinophilia-Myalgia Syndrome (A). Culpepper *et al*, 437

Pregnancy
Contraception for Teenagers (L). Fielding *et al*, 159
Contraception for Teenagers (L). Woolley, 159
Successful Surgical Repair of a Ruptured Aneurysm of the Sinus of Valsalva in Early Pregnancy (BR). Pamulapati *et al*, 880

Prescriptions, drug
Can Physician Education Lower the Cost of Prescription Drugs? (AC). Frazier *et al*, 116

Preventive health services
Postmenopausal Estrogen and Prevention Bias (BR). Barrett-Connor, 455
Preventive Care Guidelines (L). Hayward *et al*, 406
Preventive Care Guidelines (L). Petty, 406
Preventive Care Guidelines (L). Tibaldi *et al*, 406

Primary care physicians
See Physicians, family

Primary prevention
Cholesterol, Primary and Secondary Prevention, and All-Cause Mortality (P). Criqui, 973

Prostaglandins
Effects of Long-term Sulindac Therapy on Colonic Polyposis (BR). Rigau *et al*, 952
Nonsteroidal Anti-inflammatory Drugs and Renal Disease—Still Unsettled (E). Wagner, 227

Prostatitis
Fluconazole Treatment of Persistent *Cryptococcus neoformans* Prostatic Infection in AIDS (BR). Bozzette *et al*, 285

Pseudomonas aeruginosa
New β-Lactams: New Problems for the Internist (E). Sanders, 650

PTCA
See Angioplasty

Public health
The Medical School's Mission and the Population's Health (MPI). White *et al*, 968

Publishing
On Clinical Alerts (L). DeVita, 234
On Clinical Alerts (L). Fletcher *et al*, 234
What's in a Title? (L). McGowan , 660

Pulmonary embolism
Diagnosising Pulmonary Embolism (L). Kelley *et al*, 834
Diagnosising Pulmonary Embolism (L). Ojserkis, 833
Diagnosising Pulmonary Embolism (L). Schwartz, 834

Pulse oximetry
See Oximetry

Q

Quality of health care
The Academic Health Center and the Public Agenda: Whose Three-legged Stool? (MPI). Barondess, 962
Comparison of the Quality of Ambulatory Care for Fee-for-Service and Prepaid Patients (MPI). Udvarhelyi *et al*, 394
Quality of Care: Do We Care? (P). Brook, 486

Quality of life
A Job Well Done? (BD). Curtis, 823
Quality of Care: Do We Care? (P). Brook, 486

R

Radiotherapy
Chemotherapy Combined with Chest Irradiation for Locally Advanced Non-Small Cell Lung Cancer. The End of the Beginning? (E). Ihde, 737

Ranitidine
Effect of Triple Therapy (Antibiotics plus Bismuth) on Duodenal Ulcer Healing (A). Graham *et al*, 266
Raynaud's disease
Survival in Patients with Primary Pulmonary Hypertension. Results from a National Prospective Registry (A). D'Alonzo *et al*, 343
Red Man Syndrome
Red Man Syndrome after Oral Vancomycin (L). Killian *et al*, 410
Regional health planning
Quality of Care: Do We Care? (P). Brook, 486
Reimbursement incentive
Industry Reimbursement for Entering Patients into Clinical Trials: Legal and Ethical Issues (P). Shimm *et al*, 148
Reimbursement mechanisms
Should the Health Care Forest Be Selectively Thinned by Physicians or Clear Cut by Payers? (P). Welch, 223
Relative value scales
Medicare Payment Reform: What Are the Prospects for Internal Medicine? (E). Shulkin *et al*, 493
Subspecialty Training: Is It Financially Worthwhile? (AC). Prashker *et al*, 715
Renal artery
Intravascular Ultrasound Assessment of the Renal Artery (A). Sheikh *et al*, 22
Renin-angiotensin system
Reversible Renal Failure Associated with Angiotensin-Converting Enzyme Inhibitors in Polycystic Kidney Disease (A). Chapman *et al*, 769
Research design
Treatment of Rheumatoid Arthritis: Challenges to Traditional Paradigms (E). Pincus *et al*, 825
Respiratory therapy
Pulse Oximetry Monitoring outside the Intensive Care Unit: Progress or Problem? (A). Bowton *et al*, 450
Resuscitation
See Cardiopulmonary resuscitation
Resuscitation orders
Substituted Judgment and the Decision to Withhold Life Support (L). Meier *et al*, 745
Substituted Judgment and the Decision to Withhold Life Support (L). Miller *et al*, 743
Substituted Judgment and the Decision to Withhold Life Support (L). Scissors *et al*, 743
Substituted Judgment and the Decision to Withhold Life Support (L). Terry, 744
Substituted Judgment and the Decision to Withhold Life Support (L). Whitnack, 744
Substituted Judgment and the Decision to Withhold Life Support (L). Wright, 743
Substituted Judgment: How Accurate Are Proxy Predictions? (A). Seckler *et al*, 92
Retinal hemorrhage
Microvasculopathy in the Ocular Fundus after Bone Marrow Transplantation (A). Bernauer *et al*, 925
Retinitis
A Randomized, Controlled Trial of Foscarnet in the Treatment of Cytomegalovirus Retinitis in Patients with AIDS (A). Palestine *et al*, 665
Retinoids
Biologic Response Modifiers in Primary Immunodeficiency Disorders (R). Hassner *et al*, 294
Rheumatoid arthritis
See Arthritis, rheumatoid
Rheumatology
Subspecialty Training: Is It Financially Worthwhile? (AC). Prashker *et al*, 715
Rifampin
Slow Response to Vancomycin or Vancomycin plus Rifampin in Methicillin-resistant *Staphylococcus aureus* Endocarditis (A). Levine *et al*, 674
Risk factors
Preventive Care Guidelines (L). Hayward *et al*, 406
Preventive Care Guidelines (L). Petty, 406
Preventive Care Guidelines (L). Tibaldi *et al*, 406
Regional Variations in Plasma Fibrinogen Levels (L). Ernst, 329
Serum Cholesterol as a Prognostic Factor after Myocardial Infarction: The Framingham Study (A). Wong *et al*, 687
RNA, viral
Decrease in Serum Hepatitis C Viral RNA during Alpha-Interferon Therapy for Chronic Hepatitis C (A). Shindo *et al*, 700
Roux-en-y loop
See Anastomosis, roux-en-y
Rubella
Status of Immunity to Tetanus, Measles, Mumps, Rubella, and Polio among U.S. Travelers (BR). Hilton *et al*, 32

S

***Salmonella* infections**
Ceftriaxone-induced Cholelithiasis (BR). Lopez *et al*, 712
Salmonella enteritidis Gastroenteritis Transmitted by Intact Chicken Eggs (A). Mishu *et al*, 190
Schools, medical
The Medical School's Mission and the Population's Health (MPI). White *et al*, 968
Scut
A Phenomenology of Scut (AC). Hayward *et al*, 372
Reducing Scutwork (L). Ackerman, 914
Service versus Education in Residency (L). Du Bois, 914
Selection bias
Discussing Hidden Bias in Observational Studies (P). Rosenbaum, 901
Sensitivity and specificity
Discussing Hidden Bias in Observational Studies (P). Rosenbaum, 901
Septicemia
Enterobacter Bacteremia: Clinical Features and Emergence of Antibiotic Resistance during Therapy (A). Chow *et al*, 585
Management of Septic Shock: Present and Future (E). Parrillo, 491
The Pathogenesis of Sepsis (R). Bone, 457
Sexually transmitted diseases
Heterosexual Co-transmission of Hepatitis C Virus (HCV) and Human Immunodeficiency Virus (HIV) (A). Eyster *et al*, 764
Travel Medicine 1991: New Frontiers (E). Kozarsky *et al*, 574
Shock, septic
Management of Septic Shock: Present and Future (E). Parrillo, 491
The Pathogenesis of Sepsis (R). Bone, 457
Sickle cell anemia
See also Anemia, sickle cell
Myonecrosis and Myofibrosis in Sickle Cell Anemia (L). Grob *et al*, 830
Myonecrosis and Myofibrosis in Sickle Cell Anemia (L). Layzer, 831
Myonecrosis and Myofibrosis in Sickle Cell Anemia (L). Mattana *et al*, 830
Sickle cell hemoglobin C disease
See Hemoglobin SC disease
Sigmoidoscopy
Cost Effectiveness of Colorectal Cancer Screening in the Elderly (MPI). Wagner *et al*, 807
Sinus of Valsalva
Successful Surgical Repair of a Ruptured Aneurysm of the Sinus of Valsalva in Early Pregnancy (BR). Pamulapati *et al*, 880
SLE
See Lupus erythematosus, systemic
Sleep apnea syndromes
Are History and Physical Examination a Good Screening Test for Sleep Apnea? (A). Viner *et al*, 356

Sleep Apnea in Acromegaly (A). Grunstein *et al*, 527
Smoking
Cigarette Smoking and Facial Wrinkling (L). Joffe, 659
Cigarette Smoking and Facial Wrinkling (L). Johnson, 659
Cigarette Smoking and Facial Wrinkling (L). Kadunce *et al*, 660
"The Facts Concerning the Recent Carnival of *Smoking* in Connecticut" *and Elsewhere* (P). Williams *et al*, 59
Snoring
Are History and Physical Examination a Good Screening Test for Sleep Apnea? (A). Viner *et al*, 356
Social responsibility
The Medical School's Mission and the Population's Health (MPI). White *et al*, 968
Social security
Evaluation of Social Security Disability in Claimants with Rheumatic Disease (A). Liang *et al*, 26
Social support
The Patient's Story: Integrating the Patient- and Physician-centered Approaches to Interviewing (DT). Smith *et al*, 470
Three Women at Johns Hopkins: Private Perspectives on Medical Coeducation in the 1890s (HM). Shrager, 564
Sodium chloride
Diuretic Resistance versus Adaptation (L). Ellison, 409
Diuretic Resistance versus Adaptation (L). Zatuchni, 408
Increasing the Dietary Potassium Intake Reduces the Need for Antihypertensive Medication (A). Siani *et al*, 753
Somatotropin
Sleep Apnea in Acromegaly (A). Grunstein *et al*, 527
Specialties, medical
Internal Medicine: Whole or in Pieces? (E). Fletcher *et al*, 978
Sphincterotomy, transhepatic
Combined Endoscopic Sphincterotomy and Laparoscopic Cholecystectomy in Patients with Choledocholithiasis and Cholecystolithiasis (BR). Aliperti *et al*, 783
Standardized patients
Clinical Skills of Foreign Medical Graduates (L). Omoigui, 158
Clinical Skills of Foreign Medical Graduates (L). Stillman *et al*, 158
Staphylococcus aureus
Methicillin-resistant *Staphylococcus aureus*: Colonization and Infection in a Long-term Care Facility (A). Bradley *et al*, 417
Slow Response to Vancomycin or Vancomycin plus Rifampin in Methicillin-resistant *Staphylococcus aureus* Endocarditis (A). Levine *et al*, 674
Staphylococcus aureus and Vancomycin: The Sequel (E). Karchmer, 739
Statistics
See also Meta-analysis
Discussing Hidden Bias in Observational Studies (P). Rosenbaum, 901
Steroids
Effects of Anabolic-Androgenic Steroids on Muscular Strength (R). Elashoff *et al*, 387
Methotrexate for Asthma (L). Anbar *et al*, 66
Methotrexate for Asthma (L). Erzurum *et al*, 66
Methotrexate for Asthma (L). Mullarkey *et al*, 66
Streptokinase
Outcome of Patients with Acute Myocardial Infarction Who Are Ineligible for Thrombolytic Therapy (A). Cragg *et al*, 173
Stress, psychological
CPR (BD). Cleaveland, 570
Subspecialty training
Subspecialty Training: Is It Financially Worthwhile? (AC). Prashker *et al*, 715
Substituted judgment
See also Advance directives
See also Living wills
See also Resuscitation orders
Substituted Judgment and the Decision to Withhold Life Support (L). Meier *et al*, 745
Substituted Judgment and the Decision to Withhold Life Support (L). Miller *et al*, 743
Substituted Judgment and the Decision to Withhold Life Support (L). Scissors *et al*, 743
Substituted Judgment and the Decision to Withhold Life Support (L). Terry, 744
Substituted Judgment and the Decision to Withhold Life Support (L). Whitnack, 744
Substituted Judgment and the Decision to Withhold Life Support (L). Wright, 743
Substituted Judgment: How Accurate Are Proxy Predictions? (A). Seckler *et al*, 92
Sucralfate
Misoprostol Compared with Sucralfate in the Prevention of Nonsteroidal Anti-inflammatory Drug-induced Gastric Ulcer (A). Agrawal *et al*, 195
Prevention of NSAID-induced Gastric Ulcer (L). Agrawal *et al*, 913
Prevention of NSAID-induced Gastric Ulcer (L). Farr, 912
Prevention of NSAID-induced Gastric Ulcer (L). Koretz, 911
Prevention of NSAID-induced Gastric Ulcer (L). Renfrew, 912
Sudden death
See Death, sudden
Sulfasalazine
Oral Mesalamine (Asacol) for Mildly to Moderately Active Ulcerative Colitis (A). Sninsky *et al*, 350
Sulfonamides
Scientific Evidence versus Therapeutic Demand: The Introduction of the Sulfonamides Revisited (HM). Lerner, 315
Treatment for Cerebral Toxoplasmosis Protects against *Pneumocystis carinii* Pneumonia in Patients with AIDS (A). Heald *et al*, 760
Sulfonylurea compounds
Insulin plus a Sulfonylurea Agent for Treating Type 2 Diabetes (R). Peters *et al*, 45
Sulindac
Effects of Long-term Sulindac Therapy on Colonic Polyposis (BR). Rigau *et al*, 952
Sustained-release preparations
See Delayed-action preparations
Syncope
Differentiation of Convulsive Syncope and Epilepsy with Head-Up Tilt Testing (A). Grubb *et al*, 871
Frequency and Importance of Postprandial Blood Pressure Reduction in Elderly Nursing-Home Patients (A). Vaitkevicius *et al*, 865
Incidence of Loss of Consciousness during Automatic Implantable Cardioverter-Defibrillator Shocks (A). Kou *et al*, 942
Systemic lupus erythematosus
See Lupus erythematosus, systemic

T

T-lymphocytes
Systemic Lupus Erythematosus (CF). Steinberg *et al*, 548
The T-Cell Proliferative Assay in the Diagnosis of Lyme Disease (A). Dressler *et al*, 533
Tachycardia
Digoxin: Mythology or Evidence? (L). Falk, 329
Electrophysiologic Studies for Cardiac Arrest (L). Garan, 68
Electrophysiologic Studies for Cardiac Arrest (L). Garrett, 67
Tachypnea
Predicting Death in Patients Hospitalized for Community-acquired Pneumonia (A). Farr *et al*, 428
Talc
Thoracoscopic Talc Poudrage Pleurodesis for Chronic Recurrent Pleural Effusions (A). Aelony *et al*, 778
Tamoxifen
Effects of Tamoxifen on Cardiovascular Risk Factors in Postmenopausal Women (A). Love *et al*, 860
Terminal care
Discoveries (BD). Cleary, 321
Tetanus
Status of Immunity to Tetanus, Measles, Mumps, Rubella, and Polio among U.S. Travelers (BR). Hilton *et al*, 32

Tetracycline
Thoracoscopic Talc Poudrage Pleurodesis for Chronic Recurrent Pleural Effusions (A). Aelony *et al*, 778
Theophylline
Methylxanthines in the Treatment of Asthma: The Rise, the Fall, and the Possible Rise Again (E). McFadden, 323
Theophylline or Physician Toxicity? (L). Henry, 407
Theophylline or Physician Toxicity? (L). Kellermann *et al*, 408
Theophylline or Physician Toxicity? (L). Kelly *et al*, 407
Theophylline or Physician Toxicity? (L). Schiff *et al*, 407
Thiazide diuretics
See Diuretics
Thoracoscopy
Thoracoscopic Talc Poudrage Pleurodesis for Chronic Recurrent Pleural Effusions (A). Aelony *et al*, 778
Thromboembolism
Diagnosising Pulmonary Embolism (L). Kelley *et al*, 834
Diagnosising Pulmonary Embolism (L). Ojserkis, 833
Diagnosising Pulmonary Embolism (L). Schwartz, 834
Effects of Enalapril on Erythrocytosis after Renal Transplantation (BR). Gaston *et al*, 954
Physician Practices in the Prevention of Venous Thromboembolism (A). Anderson *et al*, 591
Stroke Prevention in Nonvalvular Atrial Fibrillation. Albers *et al*, 727
Thrombolytic therapy
Adjuncts to Thrombolysis for Myocardial Reperfusion (R). Popma *et al*, 34
Cocaine and Chest Pain: Clinical Features and Outcome of Patients Hospitalized to Rule Out Myocardial Infarction (A). Gitter *et al*, 277
Outcome of Patients with Acute Myocardial Infarction Who Are ineligible for Thrombolytic Therapy (A). Cragg *et al*, 173
Thrombophlebitis
Deep Vein Thrombophlebitis after Acupuncture (L). Blanchard, 748
Low-Molecular-Weight Heparin for Deep-Vein Thrombosis (L). Hull *et al*, 231
Low-Molecular-Weight Heparin for Deep-Vein Thrombosis (L). Lavender, 231
Low-Molecular-Weight Heparin for Deep-Vein Thrombosis (L). Levine *et al*, 232
Thrombosis
Antithrombotic Therapy in Cerebrovascular Disease (R). Rothrock *et al*, 885
Thyroglobulin
Thyroid Cancer: A Lethal Endocrine Neoplasm (CF). Robbins *et al*, 133
Thyroid diseases
Autoimmunity after Alpha-Interferon Therapy for Malignant Carcinoid Tumors (A). Rönnblom *et al*, 178
Thyroid neoplasms
Thyroid Cancer: A Lethal Endocrine Neoplasm (CF). Robbins *et al*, 133
Titles, medical articles
What's in a Title? (L). McGowan, 660
Toxoplasmosis
Treatment for Cerebral Toxoplasmosis Protects against *Pneumocystis carinii* Pneumonia in Patients with AIDS (A). Heald *et al*, 760
Training, medical
See Education, medical
Transient ischemic attack
See Cerebral ischemia, transient
Transplantation, homologous
Transplants from the Same Donor (L). Spitzer *et al*, 498
Transplantation, liver
See Liver transplantation
Travel medicine
Travel Medicine 1991: New Frontiers (E). Kozarsky *et al*, 574
Triage
Predicting Death in Patients Hospitalized for Community-acquired Pneumonia (A). Farr *et al*, 428
Trisomy
Clinical Genetics and Genetic Counseling in Alzheimer Disease (A). Breitner, 601
Tryptophan
Natural History of the Eosinophilia-Myalgia Syndrome (A). Culpepper *et al*, 437
Postmortem Studies of the Heart in Three Fatal Cases of the Eosinophilia-Myalgia Syndrome (A). James *et al*, 102
Tumor markers, biological
Clinical Applications of Serum Tumor Markers (R). Bates, 623
Tumor necrosis factor
The Pathogenesis of Sepsis (R). Bone, 457

U

U.S. health care
The U.S. and Canadian Health Care Systems: Views of Resident Physicians (MPI). Hayward *et al*, 308
Ultrasonography
Intravascular Ultrasound Assessment of the Renal Artery (A). Sheikh *et al*, 22
United States Department of Veterans Affairs
The Role of the Department of Veterans Affairs in Geriatric Care (PP). American College of Physicians, 896
Veterans Health Care: Lessons for a National Health Care System (E). Smith *et al*, 907
Urination disorders
Urinary Urgency and Acute Intrarenal Bleeding (L). Ma *et al*, 330
Urography
Increased Risk for Anaphylactoid Reaction from Contrast Media in Patients on β-Adrenergic Blockers or with Asthma (A). Lang *et al*, 270

V

Vancomycin
Red Man Syndrome after Oral Vancomycin (L). Killian *et al*, 410
Rigors with Vancomycin (L). Conley *et al*, 330
Slow Response to Vancomycin or Vancomycin plus Rifampin in Methicillin-resistant *Staphylococcus aureus* Endocarditis (A). Levine *et al*, 674
Staphylococcus aureus and Vancomycin: The Sequel (E). Karchmer, 739
Varicella zoster virus
Foscarnet Therapy in Five Patients with AIDS and Acyclovir-resistant Varicella-Zoster Virus Infection (A). Safrin *et al*, 19
Vena cava filters
Physician Practices in the Prevention of Venous Thromboembolism (A). Anderson *et al*, 591
Ventilation-perfusion ratio
Hemodynamic Determinants of Exercise Capacity in Chronic Heart Failure (R). Meyers *et al*, 377
Ventilators, mechanical
Withholding and Withdrawing Life-sustaining Therapy (PP). American Thoracic Society, 478
Ventricular fibrillation
Electrophysiologic Studies for Cardiac Arrest (L). Garan, 68
Electrophysiologic Studies for Cardiac Arrest (L). Garrett, 67
Incidence of Loss of Consciousness during Automatic Implantable Cardioverter-Defibrillator Shocks (A). Kou *et al*, 942
Ventricular function, left
Hemodynamic Determinants of Exercise Capacity in Chronic Heart Failure (R). Meyers *et al*, 377
Ventricular function, right
Survival in Patients with Primary Pulmonary Hypertension. Results from a National Prospective Registry (A). D'Alonzo *et al*, 343
Ventricular late potentials
Ventricular Late Potentials in Myotonic Dystrophy (A). Milner *et al*, 607

Veterans
The Role of the Department of Veterans Affairs in Geriatric Care (PP). American College of Physicians, 896
Veterans Health Care: Lessons for ^ National Health Care System (E). Smith *et al*, 907
Veterans Administration (U.S.)
See United States Department of Veterans Affairs
Viral vaccine
Acyclovir To Prevent Cytomegalovirus Infection after Renal Transplantation (L). Wong *et al*, 68
Vitamin D
Effect of Vitamin D Supplementation on Wintertime and Overall Bone Loss in Healthy Postmenopausal Women (A). Dawson-Hughes *et al*, 505
Vitamin D
Effect of Vitamin D Supplementation on Wintertime and Overall Bone Loss in Healthy Postmenopausal Women (A). Dawson-Hughes *et al*, 505

W

War
The Doctor's Role in Wartime (L). Green, 331
The Doctor's Role in Wartime (L). Sparandero, 331
Warfarin
How Should Results from Completed Studies Influence Ongoing Clinical Trials? The CAFA Study Experience (P). Laupacis *et al*, 818
Physician Practices in the Prevention of Venous Thromboembolism (A). Anderson *et al*, 591
Stroke Prevention in Nonvalvular Atrial Fibrillation. Albers *et al*, 727
Western blotting
See Blotting, Western
Whole-body irradiation
Microvasculopathy in the Ocular Fundus after Bone Marrow Transplantation (A). Bernauer *et al*, 925
Wilson's disease
See Hepatolenticular degeneration
Women's health
Hypertension in Women: What Is Really Known? The Women's Caucus, Working Group on Women's Health of the Society of General Internal Medicine (R). Anastos *et al*, 287
Which Fractures Are Associated with Low Appendicular Bone Mass in Elderly Women? (A). Seeley *et al*, 837
Wrinkles
Cigarette Smoking and Facial Wrinkling (L). Joffe, 659
Cigarette Smoking and Facial Wrinkling (L). Johnson, 659
Cigarette Smoking and Facial Wrinkling (L). Kadunce *et al*, 660

Z

Zidovudine
CD4 Count and the Risk for Death in Patients Infected with HIV Receiving Antiretroviral Therapy (A). Yarchoan *et al*, 184
Cost Effectiveness of Treating Asymptomatic HIV Infection (L). Hamilton *et al*, 655
Cost Effectiveness of Treating Asymptomatic HIV Infection (L). Schulman *et al*, 655
Macular Edema from Zidovudine? (L). Lalonde *et al*, 67
Macular Edema from Zidovudine? (L). Strominger *et al*, 67
Zion case, Libby
The Libby Zion Case (L). Bell, 985
The Libby Zion Case (L). Forester, 986
The Libby Zion Case (L). Kaplan, 985
The Libby Zion Case (L). Spritz, 986
Oversight of Physicians' Conduct by State Licensing Agencies. Lessons from New York's Libby Zion Case (MPI). Spritz, 219

L

5

91

I

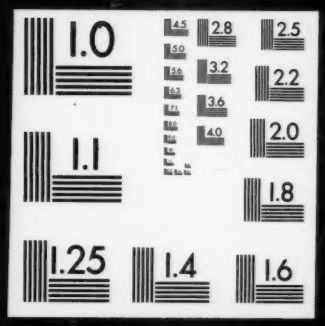
1.0
2.8
2.5
3.2
2.2
3.6
4.0
2.0
1.1
1.8
1.25
1.4
1.6